



PARTS CATALOGUE

YZF-R125 (5D71) EUROPE

YZF-R125 (5D71) ISRAEL

YZF-R125 (5D71) TURKEY

YZF-R125
PARTS CATALOGUE
©2008 by MBK Industrie
1st edition, February 2008
All rights reserved.
Any reprinting or unauthorized use
without the written permission of
MBK Industrie
is expressly prohibited.
Printed in France.

FOREWORD

This Parts Catalogue is related to the parts for the model(s) on the cover page. When you are ordering replacement parts, please refer to this Parts Catalogue and quote both part numbers and part names correctly.

1. Modifications or additions which have been made after the issue of the Parts Catalogue will be announced in the Parts News.

It is advisable that you make the necessary corrections to the Parts Catalogue according to the Parts News.

2. Abbreviations

The following abbreviations are used in this Parts Catalogue.

“UR” Use specified parts number.

“UN” Use as many as needed.

“AP” Alternate Parts

“LM” Locally Made (Parts need to be ordered locally)

“F#” Frame No. (Applicable machine No.)

“O/S” Over Size

3. The number of components for assembly

- Parts, which are to be supplied in an assembly, are listed with a dot (.) in front of the part name as shown below.
- The numeral appearing to the right of each component part indicates the quantity of parts for each assembly unit.

PART NO.	DESCRIPTION	Q'TY	REMARKS
2F5-83310-60	FRONT FLASHER LIGHT ASSY	2	
115-83311-60	.BULB (6V-18W)	1	

4. Applicable colours of graphics are represented in the “REMARKS” as shown below.

PART NO.	DESCRIPTION	Q'TY	REMARKS
2N4-24110-00-X5	FUEL TANK COMP.	2	MXR
3J1-24240-10	.GRAPHIC, FUEL TANK	1	FOR MXR

5. Note that the illustrations for reference in finding parts numbers are not to be used for assembling. When assembling, please use the applicable service manual.

6. The asterisk (*) before a reference number indicates modified items after the first edition.

FOREWORD

7. Applicable Serial No.

Engine Serial No.

Frame Serial No.

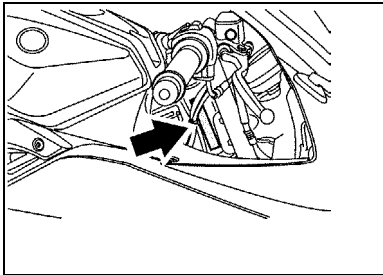
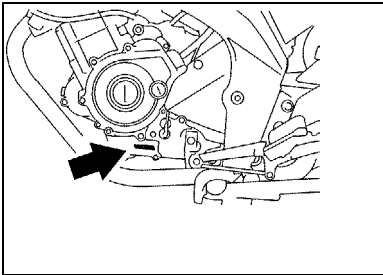

8. Applicable Colour Code (The (*) mark shows Model colour.)

Abbreviation	Colour Name	Colour Code
CPY(*)	COMPETITION YELLOW	0026
LNML	LIGHT GRAY METALLIC L	0875
MBL2	MAT BLACK 2	0582
PWS1(*)	PURPLISH WHITE SOLID 1	0206
SMX(*)	BLACK METALLIC X	0903
VPBC3(*)	VIVID PURPLISH BLUE CANDY 3	0935
VRSA	VIVID RED SOLID A	0430
YB	YAMAHA BLACK	0033

9. Quantity Column Information

Column No.	Name Of Q'ty Column	Destination
1	01	5D71-010
2	02	5D71-020-040
3	03	5D71-030-050-070
4	04	5D71-080
5	05	5D71-060

MODEL LABEL

(1) A label called "Model Label" is affixed in the location as indicated in (3) below. When using this parts catalogue, please be sure to cross-reference the "model code – production code No." in the catalogue with the "model code – production code No." indicated on the Model Label affixed onto the product concerned.

(2) "Model Label" Indication

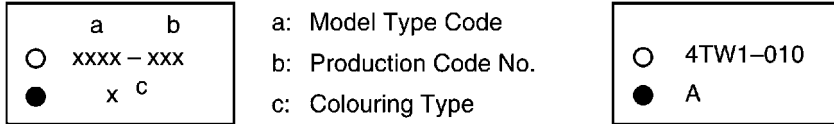

(3) Model Label Affixing Location

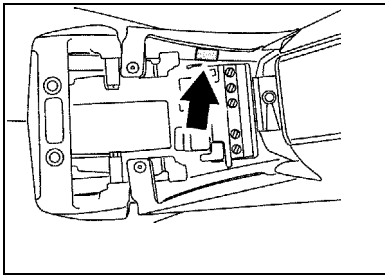

(4) Colouring Information

Model Code	Colouring Type Code	Colour Code	Colour Name	Abbreviation
5D71	A	0935	VIVID PURPLISH BLUE CANDY 3	VPBC3
	B	0903	BLACK METALLIC X	SMX
	C	0206	PURPLISH WHITE SOLID 1	PWS1
	D	0026	COMPETITION YELLOW	CPY

(5) Model Code – Production Code Number of Model Listed in This Parts Catalogue

Model Code	Production Code No.	Country (destination)	Model Code	Production Code No.	Country (destination)
5D71	010	EUROPE			
	020	BELGIUM			
		NETHERLANDS			
	030	CZECHO			
		DENMARK			
		HUNGARY			
		NORWAY			
	040	SPAIN			
		050	FINLAND		
	GREECE				
	ISRAEL				
	POLAND				
	SLOVENIA				
	TURKEY				
060	UKRAINE				
070	UNITED KINGDOM				
080	IRELAND				
	PORTUGAL				

CONTENTS

ENGINE

CYLINDER HEAD	1
CRANKSHAFT & PISTON	2
VALVE	3
CAMSHAFT & CHAIN	4
WATER PUMP	5
RADIATOR & HOSE	6
OIL PUMP	8
INTAKE	9
EXHAUST	11
CRANKCASE	12
CRANKCASE COVER 1	13
STARTER CLUTCH	14
CLUTCH	15
TRANSMISSION	17
SHIFT CAM & FORK	19
SHIFT SHAFT	20

CHASSIS

FRAME	21
FENDER	22
SIDE COVER	23
REAR ARM	24
REAR SUSPENSION	25
STEERING	26
FRONT FORK	27
FUEL TANK	29
SEAT	31
FRONT WHEEL	32
FRONT BRAKE CALIPER	33
REAR WHEEL	34
REAR BRAKE CALIPER	35
STEERING HANDLE & CABLE	36
FRONT MASTER CYLINDER	37
STAND & FOOTREST	38
REAR MASTER CYLINDER	40
COWLING 1	41
COWLING 2	44
GENERATOR	46
STARTING MOTOR	47
FLASHER LIGHT	48
METER	49

HEADLIGHT	50
TAILLIGHT	51
HANDLE SWITCH & LEVER	52
ELECTRICAL 1	53
ELECTRICAL 2	54

INDEX

NUMERICAL INDEX	56
-----------------------	----

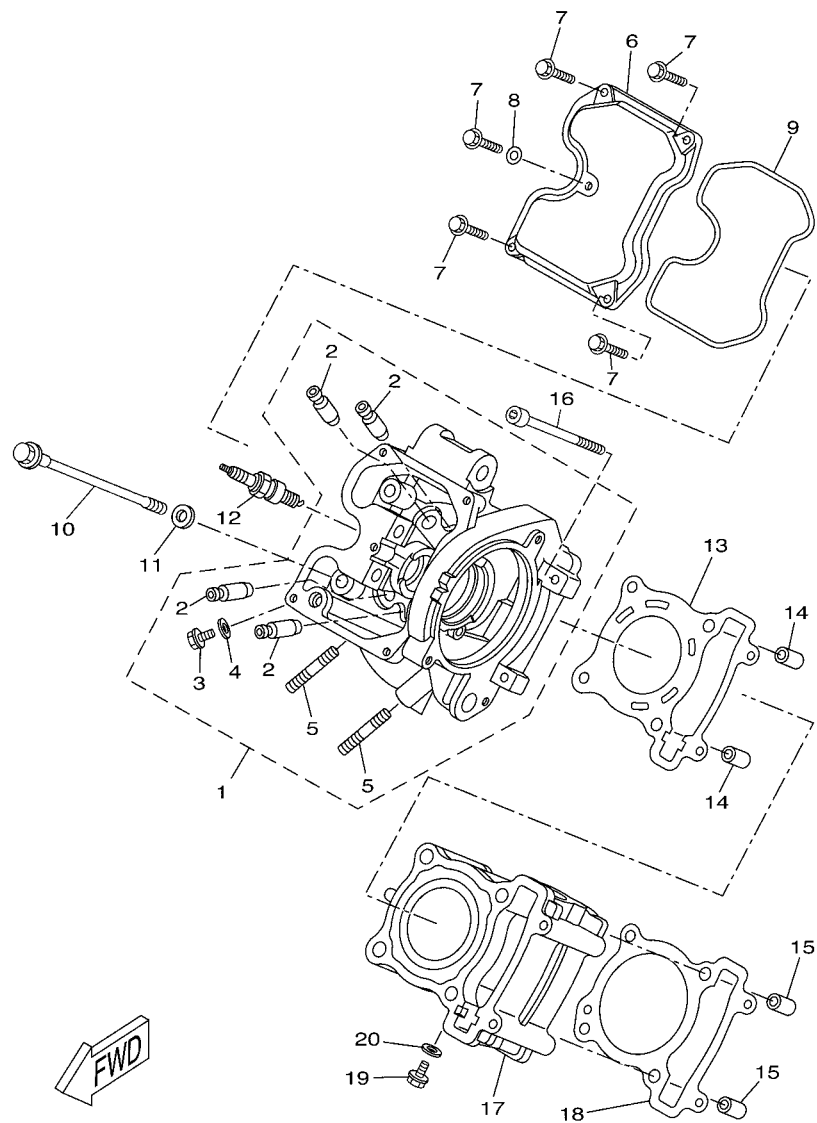

5D71300-G010

FIG. 1 CYLINDER HEAD

REF. NO.	PART NO.	DESCRIPTION	01	02	03	04	05	REMARKS
1	1B9-E1101-01	CYLINDER HEAD ASSY	1	1	1	1	1	
2	1S7-E1133-10	.GUIDE, VALVE 1	4	4	4	4	4	
3	90105-06X04	.BOLT, FLANGE	1	1	1	1	1	
4	90430-06X00	.GASKET	1	1	1	1	1	
5	90116-08X03	.BOLT, STUD	2	2	2	2	2	
6	5D7-E1191-00	COVER, CYLINDER HEAD 1	1	1	1	1	1	
7	90105-06X33	BOLT, FLANGE	5	5	5	5	5	
8	90430-06X00	GASKET	1	1	1	1	1	
9	5YP-E1193-00	GASKET, HEAD COVER 1	1	1	1	1	1	
10	90105-08850	BOLT, FLANGE	4	4	4	4	4	
11	90201-08X21	WASHER, PLATE	4	4	4	4	4	
12	94701-00411	PLUG, SPARK (NGK R CR8E)	1	1	1	1	1	
13	1B9-E1181-00	GASKET, CYLINDER HEAD 1	1	1	1	1	1	
14	99530-10114	PIN, DOWEL	2	2	2	2	2	
15	99530-10114	PIN, DOWEL	2	2	2	2	2	
16	91317-06100	BOLT	2	2	2	2	2	
17	1B9-E1311-00	CYLINDER 1	1	1	1	1	1	
18	1B9-11351-00	GASKET, CYLINDER	1	1	1	1	1	
19	90105-06X04	BOLT, FLANGE	1	1	1	1	1	
20	90430-06X00	GASKET	1	1	1	1	1	

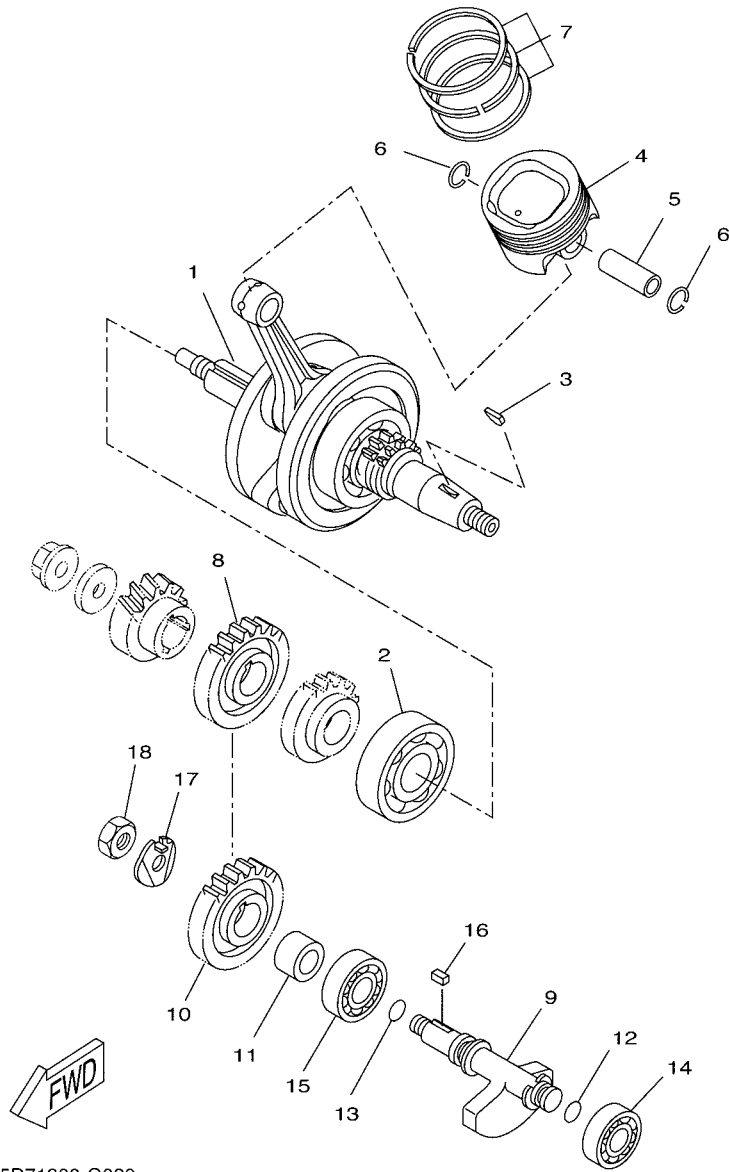

5D71300-G020

FIG. 2 CRANKSHAFT & PISTON

REF. NO.	PART NO.	DESCRIPTION	01	02	03	04	05	REMARKS
1	5D7-WE140-00	CRANKSHAFT ASSY	1	1	1	1	1	
2	93306-305X7	BEARING	1	1	1	1	1	
3	90280-03X00	KEY, WOODRUFF	1	1	1	1	1	
4	5D7-E1631-00	PISTON (STD)	1	1	1	1	1	
5	5YP-E1633-00	PIN, PISTON	1	1	1	1	1	
6	93450-16115	CIRCLIP	2	2	2	2	2	
7	1B9-11603-00	PISTON RING SET (STD)	1	1	1	1	1	
8	5D7-E1536-00	GEAR, DRIVE	1	1	1	1	1	
9	5D7-E1454-00	WEIGHT 1	1	1	1	1	1	
10	5D7-E1531-00	GEAR, BALANCE WEIGHT	1	1	1	1	1	
11	90387-15810	COLLAR	1	1	1	1	1	
12	93210-11806	O-RING	1	1	1	1	1	
13	93210-13X00	O-RING	1	1	1	1	1	
14	93306-20221	BEARING	1	1	1	1	1	
15	93306-20335	BEARING	1	1	1	1	1	
16	90282-05031	KEY, STRAIGHT	1	1	1	1	1	
17	90215-10284	WASHER, LOCK	1	1	1	1	1	
18	90170-10804	NUT	1	1	1	1	1	

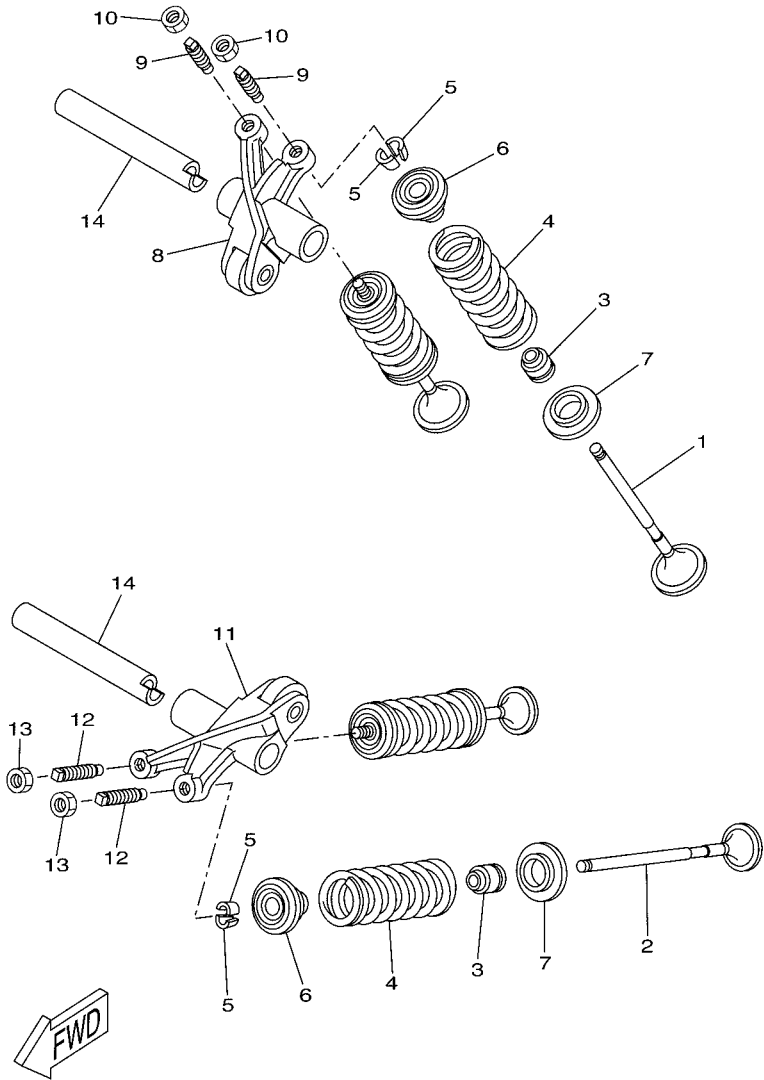

5D71300-G030

FIG. 3 VALVE

REF. NO.	PART NO.	DESCRIPTION	01	02	03	04	05	REMARKS
1	5YP-E2111-00	VALVE, INTAKE	2	2	2	2	2	
2	1B9-E2121-00	VALVE, EXHAUST	2	2	2	2	2	
3	5YP-E2119-00	SEAL, VALVE STEM	4	4	4	4	4	
4	3C1-E2113-00	SPRING, VALVE INNER	4	4	4	4	4	
5	1WG-12118-00	COTTER, VALVE	8	8	8	8	8	
6	5YP-12117-00	RETAINER, VALVE SPRING	4	4	4	4	4	
7	5YP-E2126-00	SEAT, VALVE SPRING 2	4	4	4	4	4	
8	5YP-E2151-00	ARM, VALVE ROCKER	1	1	1	1	1	
9	5YP-E2159-00	SCREW, VALVE ADJUSTING	2	2	2	2	2	
10	90170-05302	NUT	2	2	2	2	2	
11	5YP-E2161-00	ARM, VALVE ROCKER 2	1	1	1	1	1	
12	5YP-E2159-00	SCREW, VALVE ADJUSTING	2	2	2	2	2	
13	90170-05302	NUT	2	2	2	2	2	
14	5YP-E2156-00	SHAFT, ROCKER 2	2	2	2	2	2	

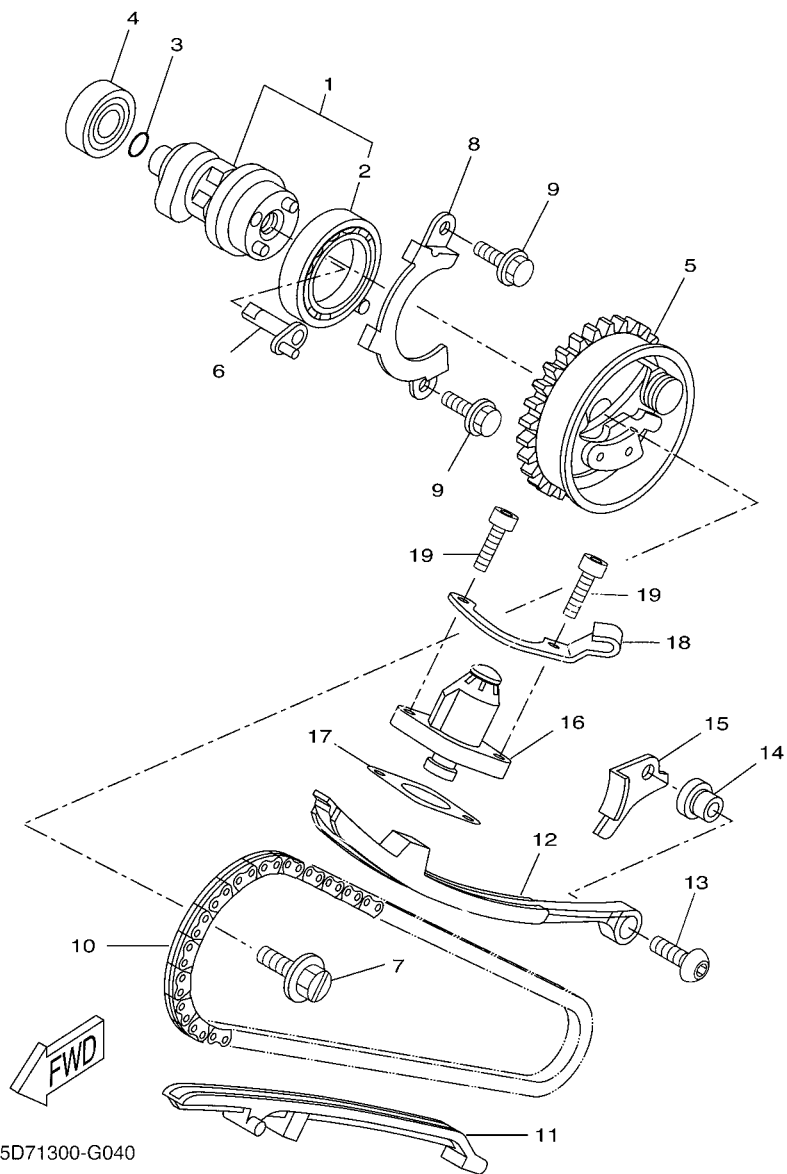

5D71300-G040

FIG. 4 CAMSHAFT & CHAIN

REF. NO.	PART NO.	DESCRIPTION	01	02	03	04	05	REMARKS
1	5D7-WE211-00	CAM SHAFT ASSY	1	1	1	1	1	
2	93306-906Y0	.BEARING	1	1	1	1	1	
3	93210-09806	O-RING	1	1	1	1	1	
4	93306-001X2	BEARING	1	1	1	1	1	
5	3C1-E2280-00	DECOMPRESSION ASSY	1	1	1	1	1	
6	5YP-E2288-00	CAM, DECOMPRESSION	1	1	1	1	1	
7	5YP-E2157-00	BOLT	1	1	1	1	1	
8	1B9-E111F-00	PLATE	1	1	1	1	1	
9	95027-06010	BOLT, FLANGE	2	2	2	2	2	
10	94568-A8096	CHAIN	1	1	1	1	1	
11	5YP-E2231-00	GUIDE, STOPPER 1	1	1	1	1	1	
12	1B9-12241-00	GUIDE, STOPPER 2	1	1	1	1	1	
13	90149-06829	SCREW	1	1	1	1	1	
14	5D7-E5598-00	COLLAR	1	1	1	1	1	
15	5D7-E2256-00	COVER, CHAIN	1	1	1	1	1	
16	5TN-E2210-10	TENSIONER ASSY, CAM CHAIN	1	1	1	1	1	
17	5VV-E2213-00	GASKET, TENSIONER CASE	1	1	1	1	1	
18	5D7-E5441-00	HOLDER, CLUTCH CABLE	1	1	1	1	1	
19	91317-06020	BOLT	2	2	2	2	2	

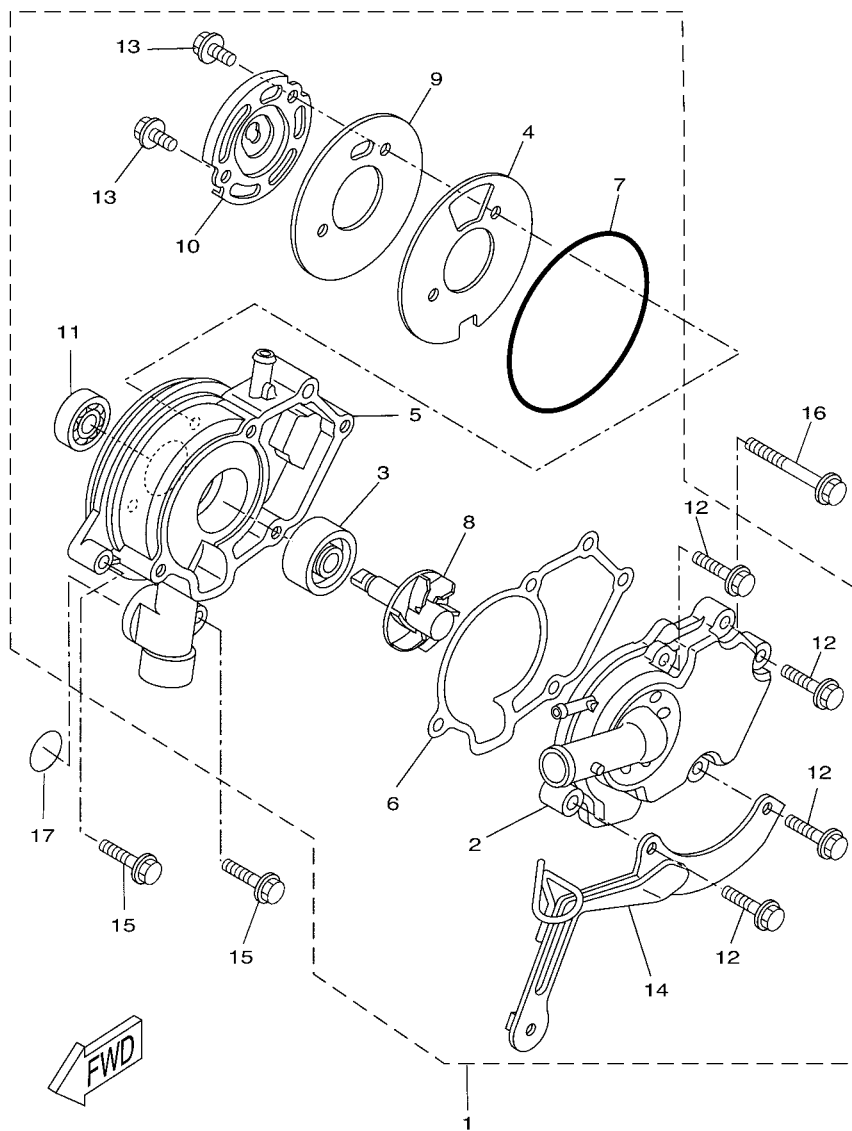

5D71300-G050

FIG. 5 WATER PUMP

REF. NO.	PART NO.	DESCRIPTION	01	02	03	04	05	REMARKS
1	3C1-E2420-00	WATER PUMP ASSY	1	1	1	1	1	
2	3C1-E2422-00	.COVER, HOUSING	1	1	1	1	1	
3	93103-10801	.OIL SEAL	1	1	1	1	1	
4	1S7-E2428-00	.GASKET, HOUSING COVER 2	1	1	1	1	1	
5	1S7-E1185-01	.COVER, CYLINDER HEAD SIDE 1	1	1	1	1	1	
6	1S7-E1196-00	.GASKET, CYLINDER HEAD SIDE	1	1	1	1	1	
7	93210-84801	.O-RING	1	1	1	1	1	
8	1S7-E2450-00	.IMPELLER SHAFT ASSY	1	1	1	1	1	
9	1S7-E1951-00	.PLATE	1	1	1	1	1	
10	1S7-E1952-01	.PLATE	1	1	1	1	1	
11	93306-000Y3	.BEARING	1	1	1	1	1	
12	95027-06025	.BOLT, FLANGE	4	4	4	4	4	
13	95027-06012	.BOLT, FLANGE	2	2	2	2	2	
14	3C1-E2443-00	.STAY	1	1	1	1	1	
15	90105-06X35	BOLT, FLANGE	2	2	2	2	2	
16	90105-06X30	BOLT, FLANGE	1	1	1	1	1	
17	93210-19123	O-RING	1	1	1	1	1	

FIG. 6 RADIATOR & HOSE

REF. NO.	PART NO.	DESCRIPTION	01	02	03	04	05	REMARKS
1	5YP-12411-00	THERMOSTAT	1	1	1	1	1	
2	5D7-E2413-00	COVER, THERMOSTAT	1	1	1	1	1	
3	90105-06X33	BOLT, FLANGE	2	2	2	2	2	
4	5D7-E240A-00	RADIATOR ASSY	1	1	1	1	1	
5	5D7-E2461-00	.RADIATOR ASSY	1	1	1	1	1	
6	5YP-E2405-00	.BLOWER ASSY	1	1	1	1	1	
7	5YP-E2675-00	.BOLT, BLOWER HOLDING	2	2	2	2	2	
8	5YP-E2671-00	.NUT 1	2	2	2	2	2	
9	5ST-E2590-00	.CAP, RADIATOR	1	1	1	1	1	
10	90480-15363	GROMMET	2	2	2	2	2	
11	95827-06025	BOLT, FLANGE	2	2	2	2	2	
12	95827-06010	BOLT, FLANGE	1	1	1	1	1	
13	90201-06072	WASHER, PLATE	3	3	3	3	3	
14	90387-064W3	COLLAR	2	2	2	2	2	
15	90480-01803	GROMMET	1	1	1	1	1	
16	5D7-E2467-00	COVER, RADIATOR	1	1	1	1	1	
17	5D7-E2481-00	PIPE 1	1	1	1	1	1	
18	90450-27X01	HOSE CLAMP ASSY	2	2	2	2	2	
19	5D7-E2482-00	PIPE 2	1	1	1	1	1	
20	90450-27X01	HOSE CLAMP ASSY	1	1	1	1	1	
21	90450-27X01	HOSE CLAMP ASSY	1	1	1	1	1	
22	5D7-E243A-00	HOSE 1	1	1	1	1	1	
23	90467-11X00	CLIP	2	2	2	2	2	
24	90183-06X00	NUT, SPRING	1	1	1	1	1	
25	90183-06X00	NUT, SPRING	1	1	1	1	1	
26	5D7-F1871-00	TANK, RECOVERY	1	1	1	1	1	
27	90109-06X05	BOLT	2	2	2	2	2	

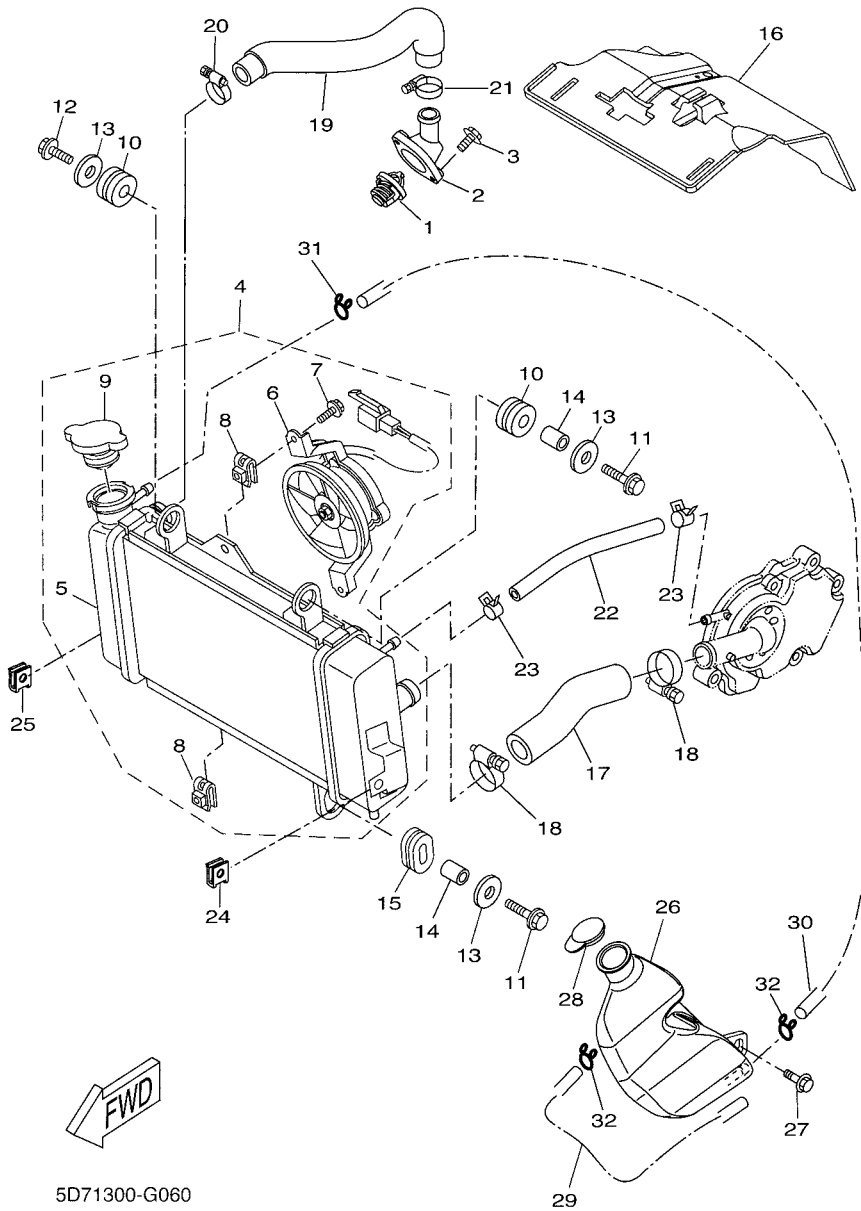

5D71300-G060

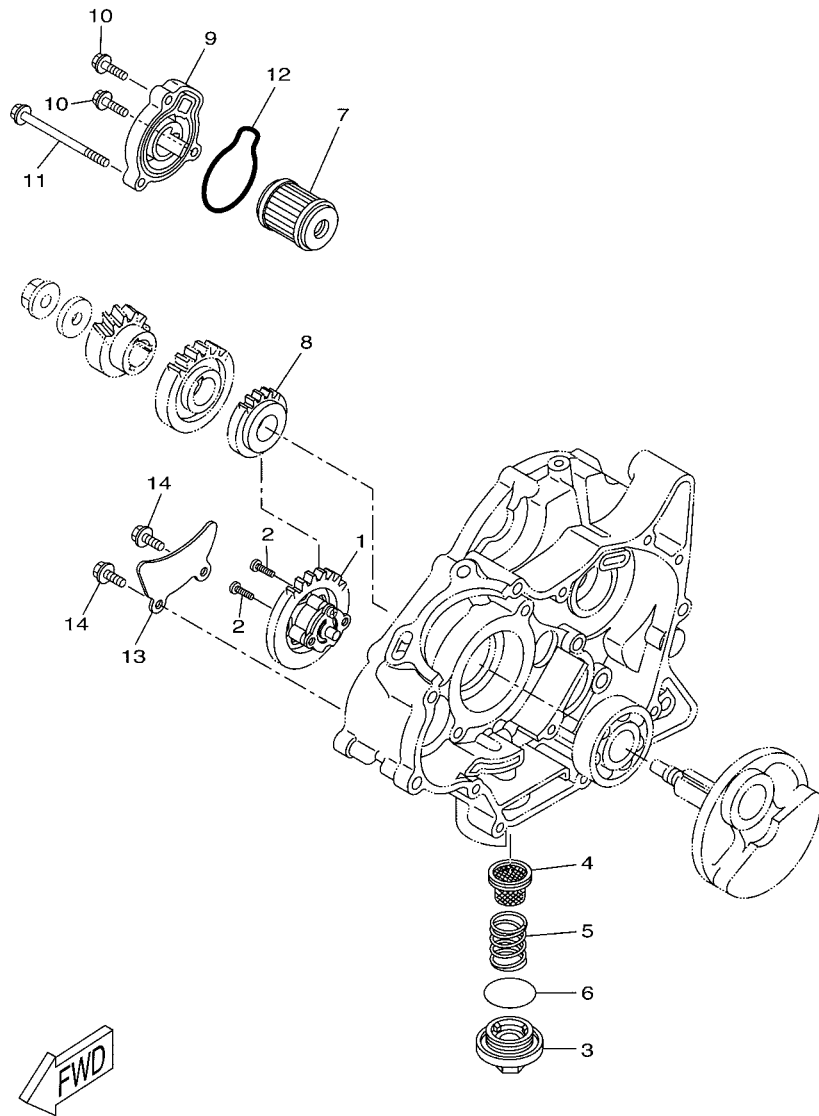

5D71300-G070

FIG. 7 OIL PUMP

REF. NO.	PART NO.	DESCRIPTION	01	02	03	04	05	REMARKS
1	3C1-E3300-00	OIL PUMP ASSY	1	1	1	1	1	
2	98507-05025	SCREW, PAN HEAD	2	2	2	2	2	
3	5DS-E5351-00	PLUG, DRAIN	1	1	1	1	1	
4	51Y-13411-00	STRAINER, OIL	1	1	1	1	1	
5	90501-18576	SPRING, COMPRESSION	1	1	1	1	1	
6	93210-35520	O-RING	1	1	1	1	1	
7	5YP-E3440-00	ELEMENT ASSY, OIL CLEANER	1	1	1	1	1	
8	3C1-E3324-00	GEAR, PUMP DRIVE	1	1	1	1	1	
9	5D7-E3447-00	COVER, OIL ELEMENT	1	1	1	1	1	
10	90105-06X33	BOLT, FLANGE	2	2	2	2	2	
11	90105-06X27	BOLT, FLANGE	1	1	1	1	1	
12	93210-53801	O-RING	1	1	1	1	1	
13	5D7-E3327-00	COVER, PUMP GEAR	1	1	1	1	1	
14	90105-06X34	BOLT, FLANGE	2	2	2	2	2	

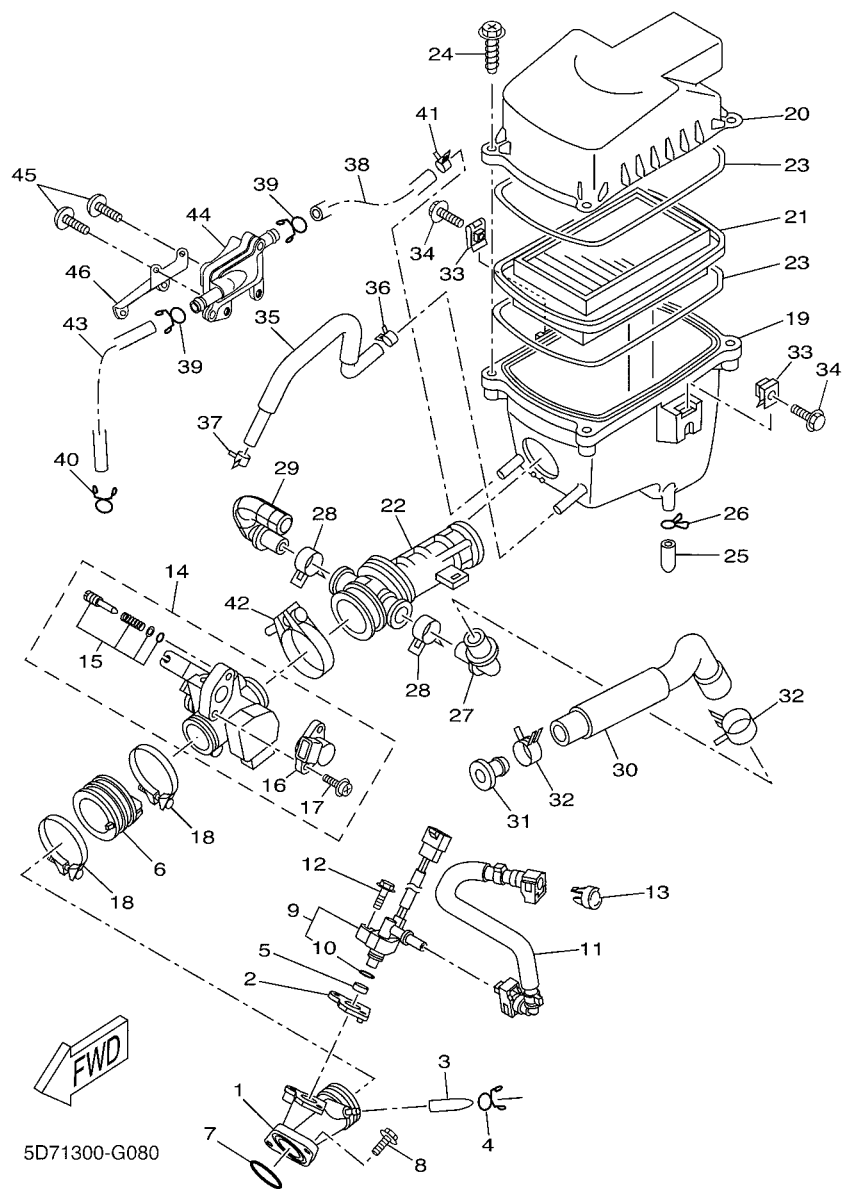

FIG. 8 INTAKE

REF. NO.	PART NO.	DESCRIPTION	01	02	03	04	05	REMARKS
1	3C1-E3585-00	MANIFOLD	1	1	1	1	1	
2	3C1-E3556-00	GASKET, MANIFOLD	1	1	1	1	1	
3	5PX-13569-00	PLUG, BLIND	1	1	1	1	1	
4	90467-08075	CLIP	1	1	1	1	1	
5	90430-09801	GASKET	1	1	1	1	1	
6	3C1-E3586-00	JOINT, CARBURETOR 1	1	1	1	1	1	
7	93210-32807	O-RING	1	1	1	1	1	
8	90149-06X02	SCREW	2	2	2	2	2	
9	5D7-13770-00	INJECTOR ASSY	1	1	1	1	1	
10	5CA-14147-00	.O-RING	1	1	1	1	1	
11	5D7-13971-00	PIPE, FUEL 1	1	1	1	1	1	
12	95817-06030	BOLT, FLANGE	1	1	1	1	1	
13	5VU-24135-00	CLAMP 1	1	1	1	1	1	
14	5D7-E3750-00	THROTTLE BODY ASSY	1	1	1	1	1	
15	5JW-14104-00	.AIR SCREW SET	1	1	1	1	1	
16	2S5-1410H-00	.FUEL CUT SOLENOID VALVE	1	1	1	1	1	
17	1S4-14216-00	.SCREW	1	1	1	1	1	
18	1B9-13575-00	BAND	2	2	2	2	2	
19	3C1-E4411-00	CASE, AIR CLEANER 1	1	1	1	1	1	
20	5D7-E4412-00	CAP, CLEANER CASE 1	1	1	1	1	1	
21	3C1-E4450-00	ELEMENT ASSY, AIR CLEANER	1	1	1	1	1	
22	3C1-E4453-00	JOINT, AIR CLEANER 1	1	1	1	1	1	
23	3C1-E4452-00	SEAL	2	2	2	2	2	
24	90163-05803	SCREW, TAPPING	4	4	4	4	4	
25	5TL-E443E-00	PIPE, DRAIN	1	1	1	1	1	
26	90467-12800	CLIP	1	1	1	1	1	
27	3C1-E4485-00	PIPE, JOINT	1	1	1	1	1	

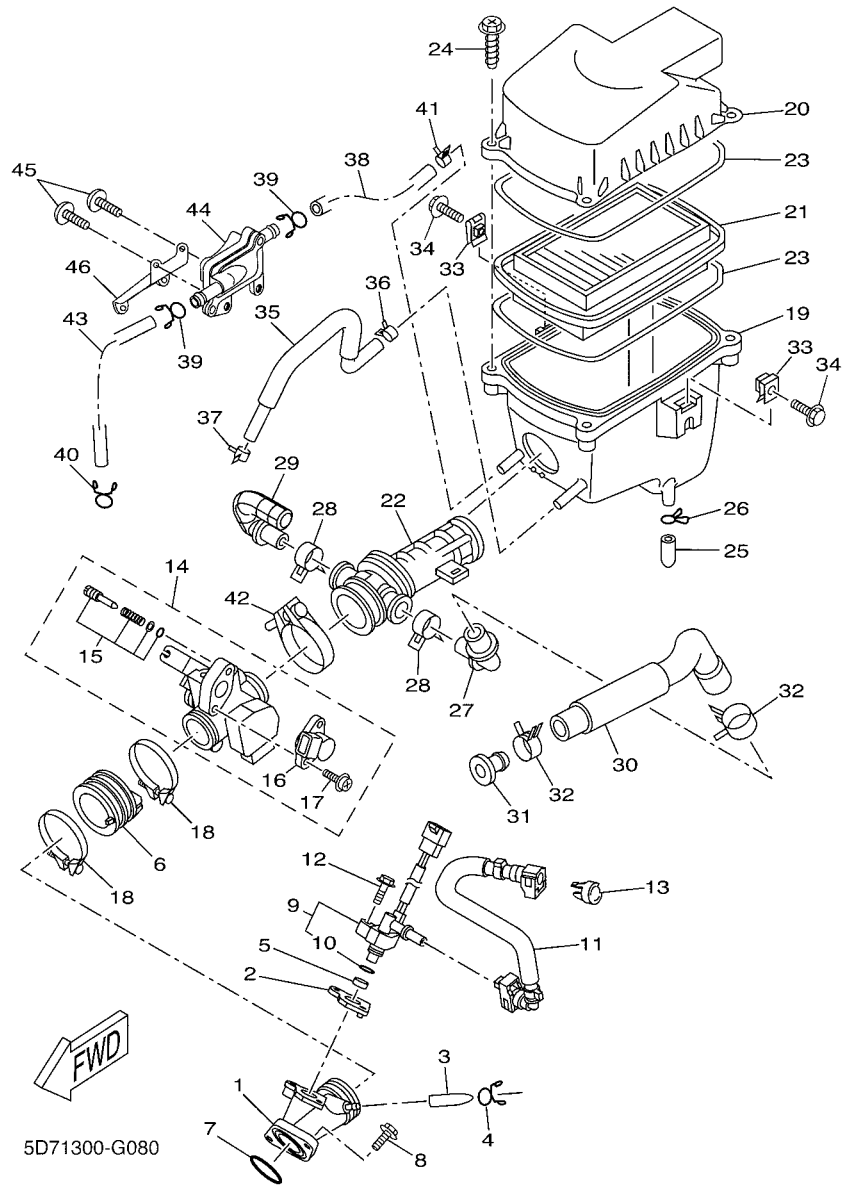

FIG. 8 INTAKE

REF. NO.	PART NO.	DESCRIPTION	01	02	03	04	05	REMARKS
28	90467-20050	CLIP	2	2	2	2	2	
29	3C1-E4419-00	PIPE	1	1	1	1	1	
30	5D7-E441J-00	PIPE, SILENCER	1	1	1	1	1	
31	90338-16008	PLUG	1	1	1	1	1	
32	90467-23059	CLIP	2	2	2	2	2	
33	90183-06023	NUT, SPRING	2	2	2	2	2	
34	90119-06051	BOLT, WITH WASHER	2	2	2	2	2	
35	3C1-E1166-00	PIPE, BREATHER 1	1	1	1	1	1	
36	90467-13064	CLIP	1	1	1	1	1	
37	90467-13064	CLIP	1	1	1	1	1	
38	5D7-E4882-00	HOSE, BEND 2	1	1	1	1	1	
39	90467-14015	CLIP	2	2	2	2	2	
40	90467-14015	CLIP	1	1	1	1	1	
41	90467-14117	CLIP	1	1	1	1	1	
42	90450-39001	HOSE CLAMP ASSY	1	1	1	1	1	
43	5D7-E4881-00	HOSE, BEND 1	1	1	1	1	1	
44	5GD-14803-00	AIR INDUCTION SYSTEM ASSY	1	1	1	1	1	
45	92017-06012	BOLT, BUTTON HEAD	2	2	2	2	2	
46	5D7-E5199-00	BRACKET	1	1	1	1	1	

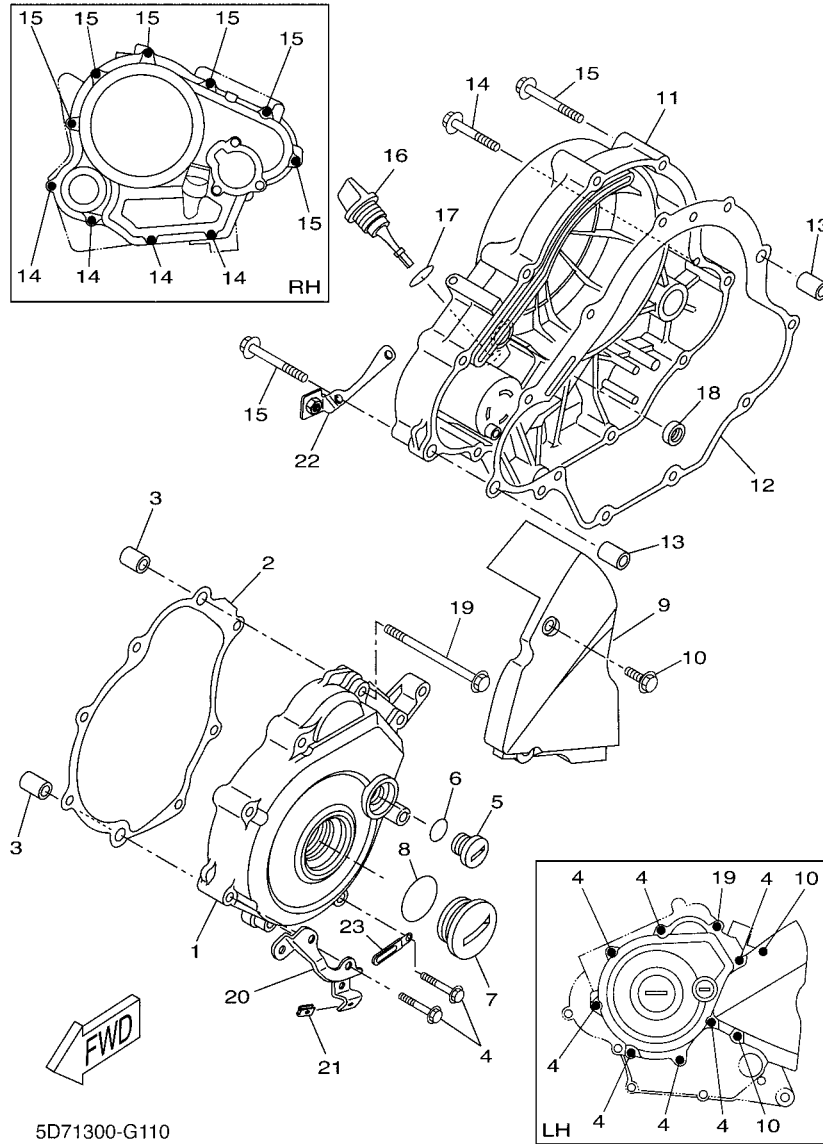

FIG. 11 CRANKCASE COVER 1

REF. NO.	PART NO.	DESCRIPTION	01	02	03	04	05	REMARKS
1	5D7-E5411-00	COVER, CRANKCASE 1	1	1	1	1	1	
2	3C1-E5451-00	GASKET, CRANKCASE COVER 1	1	1	1	1	1	
3	99530-10114	PIN, DOWEL	2	2	2	2	2	
4	90105-06X32	BOLT, FLANGE	7	7	7	7	7	
5	90340-14X02	PLUG, STRAIGHT SCREW	1	1	1	1	1	
6	93210-14X00	O-RING	1	1	1	1	1	
7	90340-32810	PLUG, STRAIGHT SCREW	1	1	1	1	1	
8	93210-32810	O-RING	1	1	1	1	1	
9	3C1-E5418-00	COVER, CHAIN CASE	1	1	1	1	1	
10	95022-06016	BOLT, FLANGE	2	2	2	2	2	
11	5D7-E5421-00	COVER, CRANKCASE 2	1	1	1	1	1	
12	3C1-E5461-00	GASKET, CRANKCASE COVER 2	1	1	1	1	1	
13	99530-10114	PIN, DOWEL	2	2	2	2	2	
14	90105-06X32	BOLT, FLANGE	4	4	4	4	4	
15	90105-06X30	BOLT, FLANGE	6	6	6	6	6	
16	3C1-E5362-00	PLUG, OIL LEVEL	1	1	1	1	1	
17	93210-19123	O-RING	1	1	1	1	1	
18	93101-10142	OIL SEAL	1	1	1	1	1	
19	90105-06X26	BOLT, FLANGE	1	1	1	1	1	
20	5D7-F836F-00	BRACKET 3	1	1	1	1	1	
21	90183-06X00	NUT, SPRING	1	1	1	1	1	
22	5D7-F836G-00	BRACKET 4	1	1	1	1	1	
23	90462-07X00	CLAMP	1	1	1	1	1	

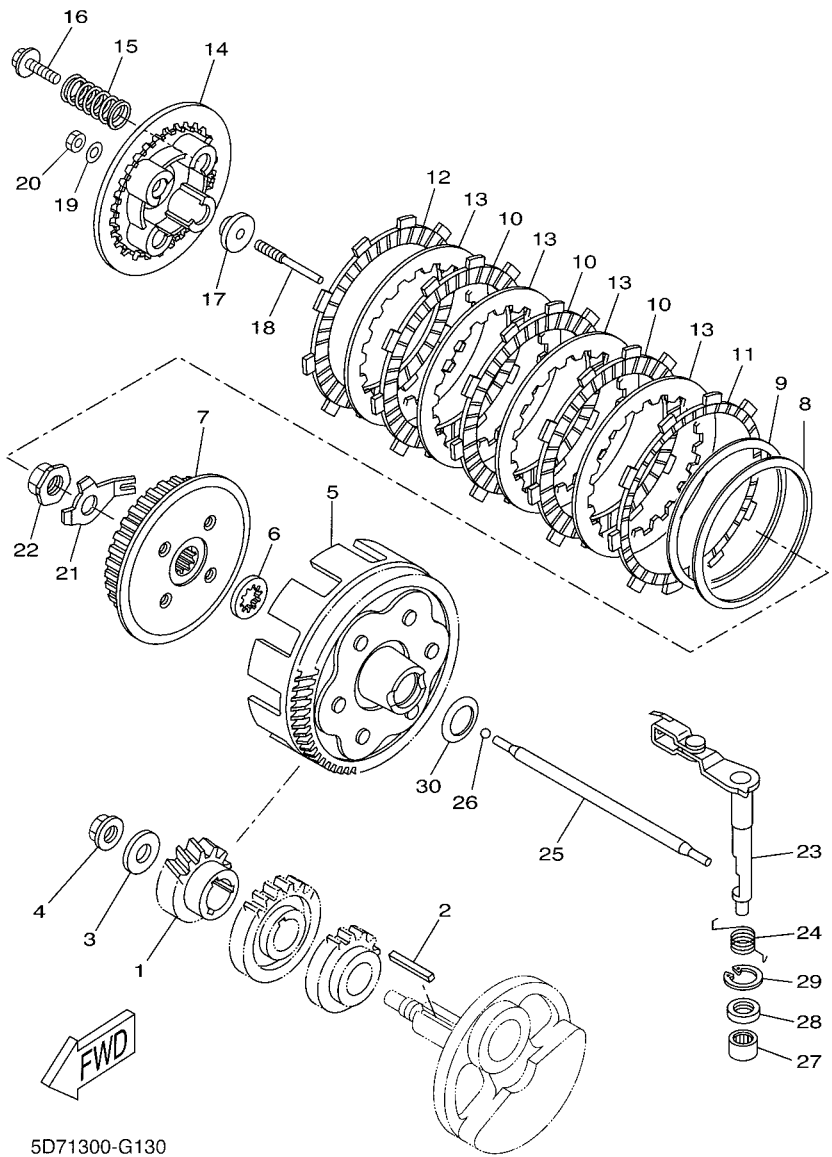

FIG. 13 CLUTCH

REF. NO.	PART NO.	DESCRIPTION	01	02	03	04	05	REMARKS
1	5D7-E6111-00	GEAR, PRIMARY DRIVE	1	1	1	1	1	
2	3C1-16193-00	KEY, FEATHER	1	1	1	1	1	
3	90201-12X07	WASHER, PLATE	1	1	1	1	1	
4	90179-12659	NUT	1	1	1	1	1	
5	5D7-E6150-00	PRIMARY DRIVEN GEAR COMP.	1	1	1	1	1	
6	5D7-E6154-00	PLATE, THRUST 1	1	1	1	1	1	
7	5D7-E6371-00	BOSS, CLUTCH	1	1	1	1	1	
8	5D7-E6384-00	PLATE, SEAT	1	1	1	1	1	
9	5D7-E6383-00	SPRING, CLUTCH BOSS	1	1	1	1	1	
10	5D7-E6307-00	PLATE, FRICTION 3	3	3	3	3	3	
11	5D7-E6331-00	PLATE, FRICTION 2	1	1	1	1	1	
12	5D7-E6321-00	PLATE, FRICTION	1	1	1	1	1	
13	5D7-E6324-00	PLATE, CLUTCH 1	4	4	4	4	4	
14	5D7-E6351-00	PLATE, PRESSURE 1	1	1	1	1	1	
15	5D7-E6333-00	SPRING, CLUTCH 1	4	4	4	4	4	
16	5D7-E6337-00	SCREW, SPRING	4	4	4	4	4	
17	5D7-E6358-00	PLATE, PUSH	1	1	1	1	1	
18	5D7-E6356-00	ROD, PUSH 1	1	1	1	1	1	
19	5D7-E6144-00	WASHER	1	1	1	1	1	
20	5D7-E6344-00	NUT, ADJUSTING	1	1	1	1	1	
21	5D7-E6135-00	WASHER, LOCK	1	1	1	1	1	
22	90179-14001	NUT	1	1	1	1	1	
23	3C1-16380-01	PUSH LEVER ASSY	1	1	1	1	1	
24	5D7-E6345-00	SPRING, RETURN	1	1	1	1	1	
25	3C1-16357-01	ROD, PUSH 2	1	1	1	1	1	
26	93503-16X01	BALL	1	1	1	1	1	
27	93315-11206	BEARING	1	1	1	1	1	

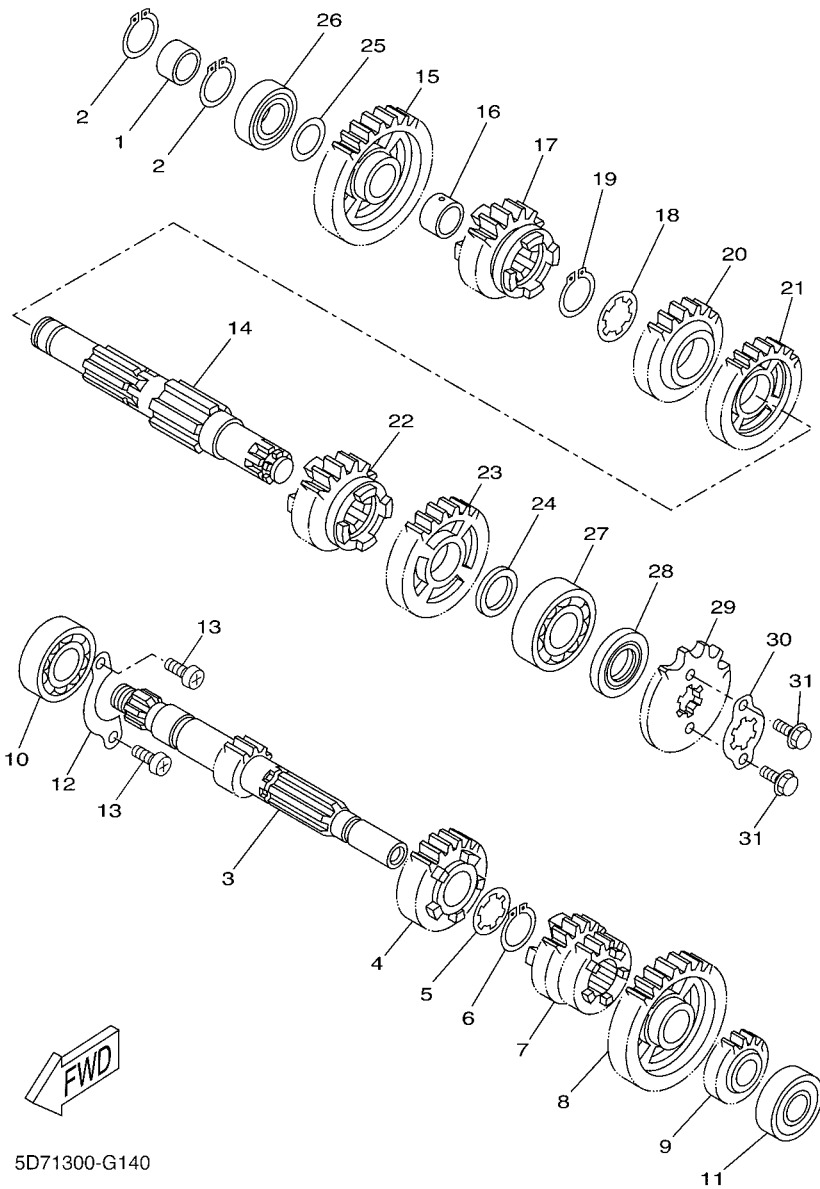
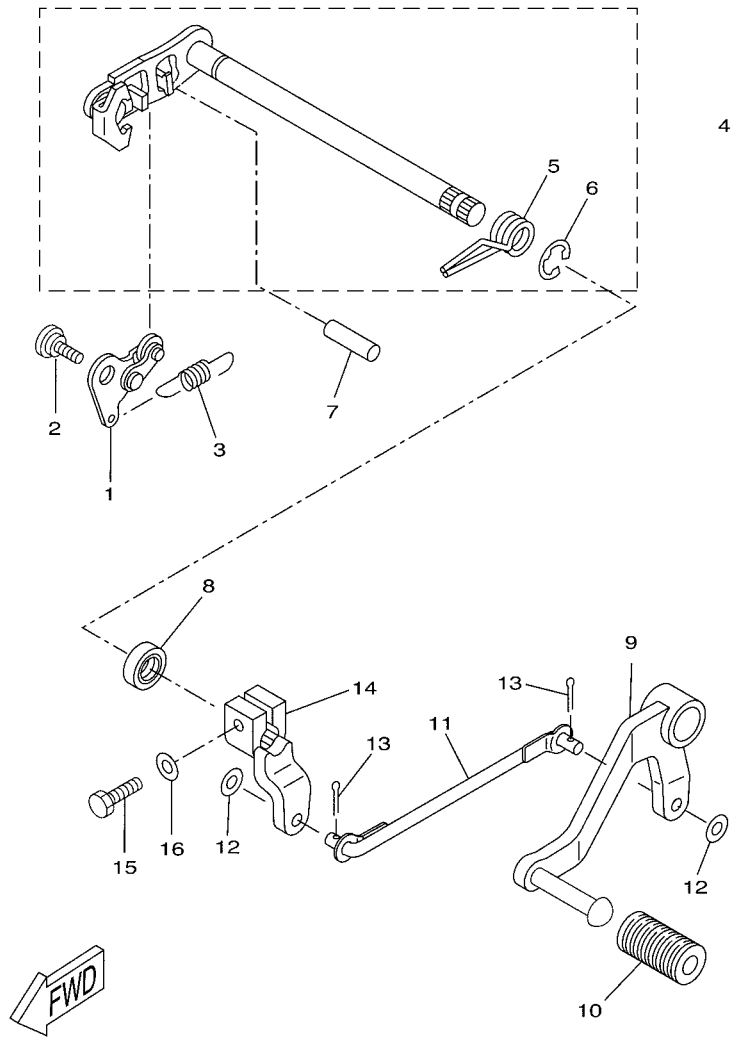

FIG. 14 TRANSMISSION

REF. NO.	PART NO.	DESCRIPTION	01	02	03	04	05	REMARKS
1	5D7-E5666-00	SPACER	1	1	1	1	1	
2	93410-17X00	CIRCLIP	2	2	2	2	2	
3	5D7-E7411-00	AXLE, MAIN	1	1	1	1	1	
4	3C1-E7151-00	GEAR, 5TH PINION (23T)	1	1	1	1	1	
5	90209-17285	WASHER	1	1	1	1	1	
6	93410-20038	CIRCLIP	1	1	1	1	1	
7	5D7-E7131-00	GEAR, 3RD PINION	1	1	1	1	1	
8	5D7-E7161-00	GEAR, 6TH PINION	1	1	1	1	1	
9	3C1-E7121-00	GEAR, 2ND PINION (16T)	1	1	1	1	1	
10	93306-00401	BEARING	1	1	1	1	1	
11	93306-20218	BEARING	1	1	1	1	1	NSK
12	5D7-E7471-00	PLATE, COVER	1	1	1	1	1	
13	91317-06012	BOLT	2	2	2	2	2	
14	3C1-E7402-00	DRIVE AXLE ASSY	1	1	1	1	1	
15	3C1-E7211-00	GEAR, 1ST WHEEL (34T)	1	1	1	1	1	
16	90387-17804	COLLAR	1	1	1	1	1	
17	3C1-E7251-00	GEAR, 5TH WHEEL (22T)	1	1	1	1	1	
18	90209-18208	WASHER	1	1	1	1	1	
19	93410-22039	CIRCLIP	1	1	1	1	1	
20	3C1-E7241-00	GEAR, 4TH WHEEL (24T)	1	1	1	1	1	
21	3C1-E7231-00	GEAR, 3RD WHEEL (30T)	1	1	1	1	1	
22	5D7-E7261-00	GEAR, 6TH WHEEL	1	1	1	1	1	
23	3C1-E7221-00	GEAR, 2ND WHEEL (30T)	1	1	1	1	1	
24	90201-20814	WASHER, PLATE	1	1	1	1	1	
25	90201-173F4	WASHER, PLATE	1	1	1	1	1	
26	93306-00320	BEARING	1	1	1	1	1	
27	93306-204YL	BEARING	1	1	1	1	1	



5D71300-G160

FIG. 16 SHIFT SHAFT

REF. NO.	PART NO.	DESCRIPTION	01	02	03	04	05	REMARKS
1	3C1-E8140-00	STOPPER LEVER ASSY	1	1	1	1	1	
2	3C1-E8119-00	BOLT, SHIFT	1	1	1	1	1	
3	5D7-E8337-00	SPRING	1	1	1	1	1	
4	3C1-E8101-00	SHIFT SHAFT ASSY	1	1	1	1	1	
5	90508-32837	.SPRING, TORSION	1	1	1	1	1	
6	99001-10600	.CIRCLIP	1	1	1	1	1	
7	93608-30839	PIN, DOWEL	1	1	1	1	1	
8	93102-12106	OIL SEAL (SD 12-22-5 HS)	1	1	1	1	1	
9	5D7-E8111-00	PEDAL, SHIFT	1	1	1	1	1	
10	5EB-18113-00	COVER, SHIFT PEDAL	1	1	1	1	1	
11	5D7-E8115-00	ROD, SHIFT	1	1	1	1	1	
12	90201-06X27	WASHER, PLATE	2	2	2	2	2	
13	91401-25012	PIN, COTTER	2	2	2	2	2	
14	5D7-E8112-00	ARM, SHIFT	1	1	1	1	1	
15	90101-06X30	BOLT	1	1	1	1	1	
16	90201-06X01	WASHER, PLATE	1	1	1	1	1	

FIG. 17 FRAME

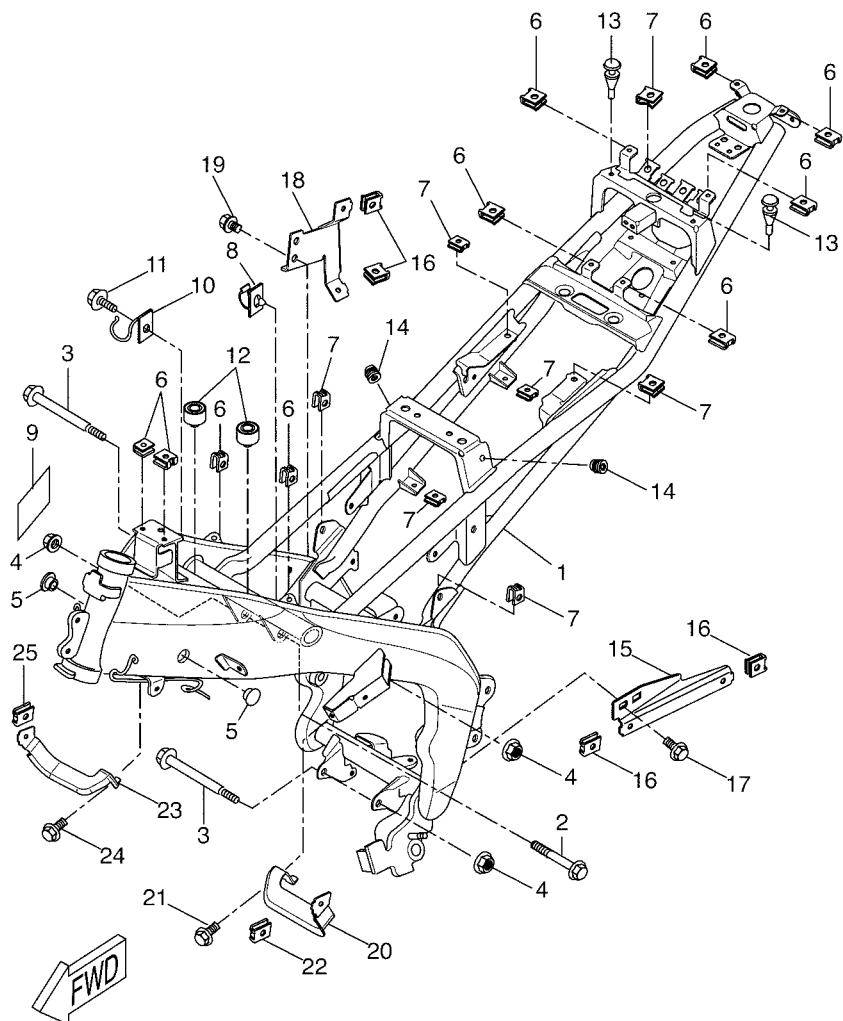

5D71300-G170

REF. NO.	PART NO.	DESCRIPTION	01	02	03	04	05	REMARKS
1	5D7-F1110-00	FRAME COMP.	1	1	1	1	1	
2	90105-10323	BOLT, FLANGE	1	1	1	1	1	
3	90105-10X12	BOLT, FLANGE	2	2	2	2	2	
4	90179-10247	NUT	3	3	3	3	3	
5	90338-15202	PLUG	2	2	2	2	2	
6	90183-05X00	NUT, SPRING	10	10	10	10	10	
7	90183-06X00	NUT, SPRING	10	10	10	10	10	
8	3C1-F1338-00	CLAMP	1	1	1	1	1	
9	5D7-F4875-00	LABEL 1	1	1	1	1	1	
10	5D7-F1161-00	HOLDER, CABLE	1	1	1	1	1	
11	95817-06016	BOLT, FLANGE	1	1	1	1	1	
12	2JW-F7114-00	STOPPER, MAIN STAND	2	2	2	2	2	
13	4DL-F1717-00	DAMPER	2	2	2	2	2	
14	90179-06520	NUT	2	2	2	2	2	
15	5D7-F8283-00	BRACKET, POUCH	1	1	1	1	1	
16	90183-06X00	NUT, SPRING	4	4	4	4	4	
17	95807-06012	BOLT, FLANGE	1	1	1	1	1	
18	5D7-F8284-00	BRACKET, UNDER	1	1	1	1	1	
19	90111-08X01	BOLT, HEX. SOCKET BUTTON	2	2	2	2	2	
20	5D7-F836A-00	BRACKET 1	1	1	1	1	1	
21	95807-06012	BOLT, FLANGE	1	1	1	1	1	
22	90183-06X00	NUT, SPRING	1	1	1	1	1	
23	5D7-F836E-00	BRACKET 2	1	1	1	1	1	
24	95807-06012	BOLT, FLANGE	1	1	1	1	1	
25	90183-06X00	NUT, SPRING	1	1	1	1	1	

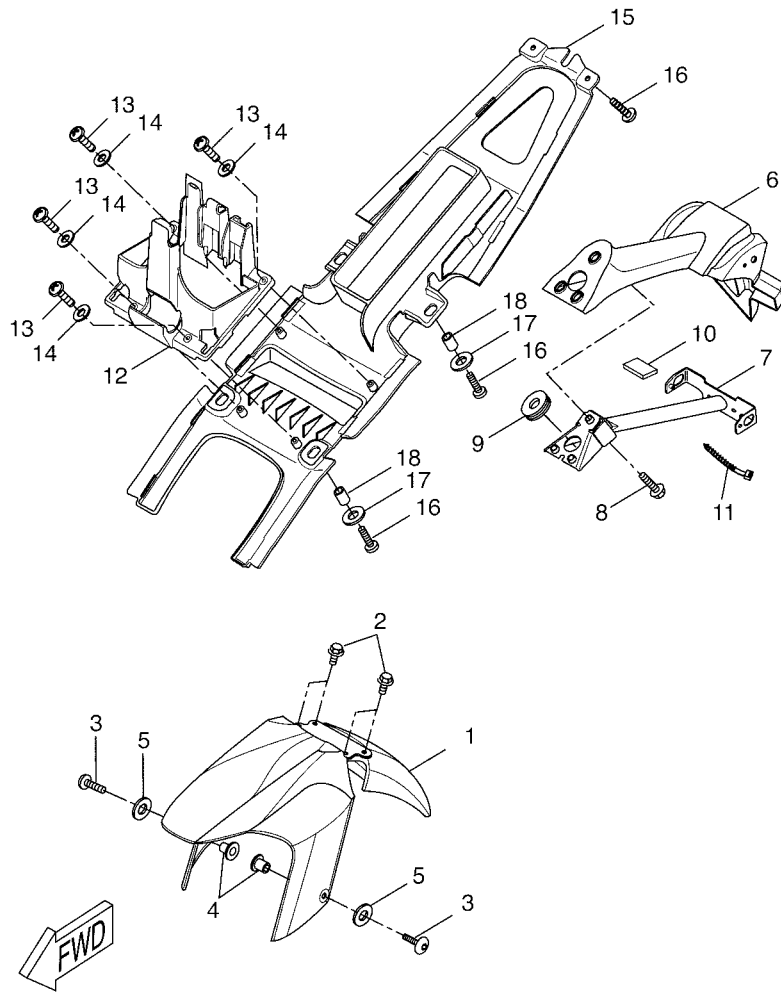

5D71300-G180

FIG. 18 FENDER

REF. NO.	PART NO.	DESCRIPTION	01	02	03	04	05	REMARKS
1	5D7-F1510-00-26	FRONT FENDER COMP.	1	1	1	1	1	FOR CPY
	5D7-F1510-00-P0	FRONT FENDER COMP.	1	1	1	1	1	FOR VPBC3
	5D7-F1510-00-P1	FRONT FENDER COMP.	1	1	1	1	1	FOR SMX
	5D7-F1510-00-P2	FRONT FENDER COMP.	1	1	1	1	1	VRSA FOR PWS1
2	95022-06012	BOLT, FLANGE	4	4	4	4	4	
3	90111-06X18	BOLT,HEX. SOCKET BUTTON	2	2	2	2	2	
4	90387-08079	COLLAR	2	2	2	2	2	
5	90202-06X01	WASHER, PLATE	2	2	2	2	2	
6	5D7-F1642-00	GUARD, FLAP	1	1	1	1	1	
7	5D7-F1640-00	REAR STAY COMP.	1	1	1	1	1	
8	90105-06X02	BOLT, FLANGE	3	3	3	3	3	
9	90480-25482	GROMMET	1	1	1	1	1	
10	4SB-F174X-50	DAMPER	1	1	1	1	1	
11	4KH-H3936-01	BAND, SWITCH CORD	1	1	1	1	1	249X4.80
12	5D7-H212B-00	BOX, BATTERY 1	1	1	1	1	1	
13	97707-40010	SCREW, TAPPING	4	4	4	4	4	
14	90202-04218	WASHER, PLATE	4	4	4	4	4	
15	5D7-F1629-00	GUARD, MUD	1	1	1	1	1	
16	90111-06013	BOLT-COIL COVER TO CAM COVER	6	6	6	6	6	
17	90201-06X02	WASHER, PLATE	4	4	4	4	4	
18	90387-06X43	COLLAR	4	4	4	4	4	

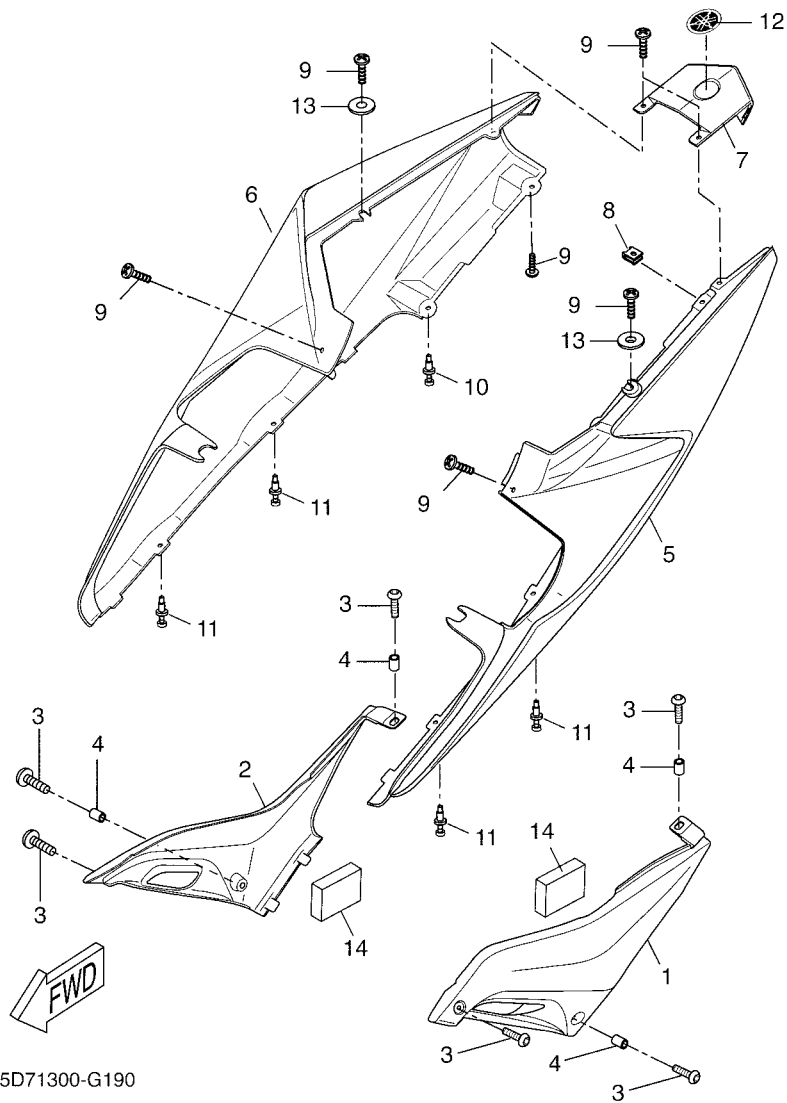
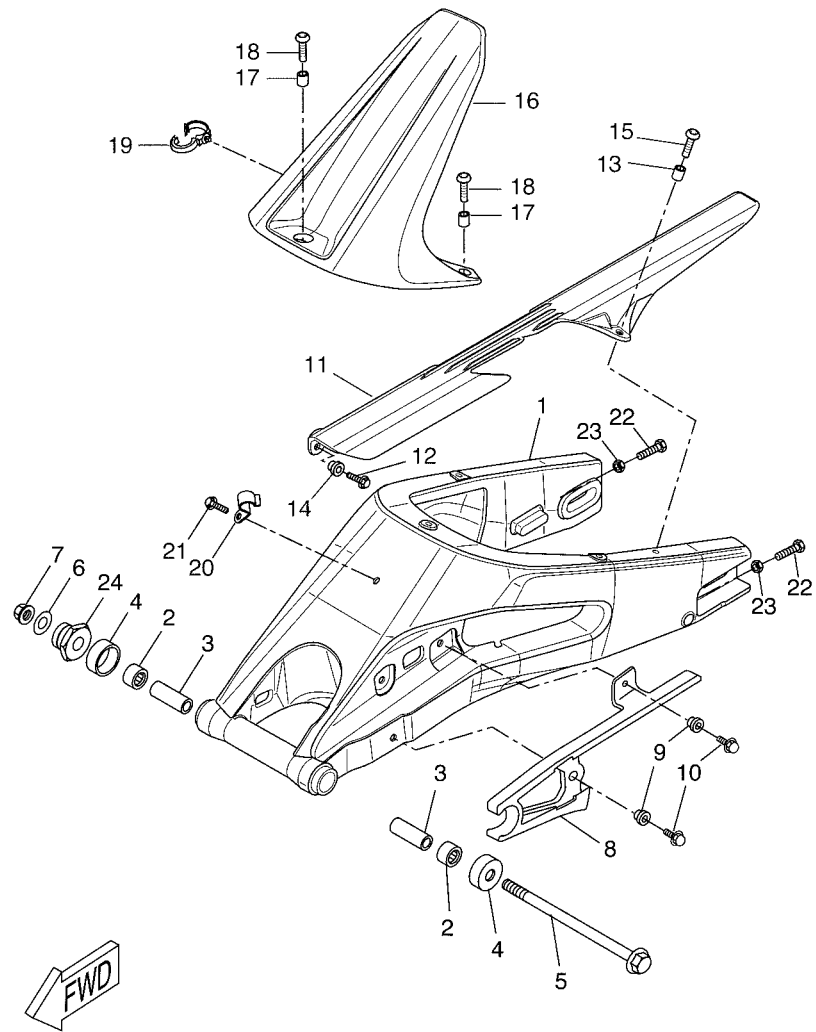

FIG. 19 SIDE COVER

REF. NO.	PART NO.	DESCRIPTION	01	02	03	04	05	REMARKS
1	5D7-F1711-00	COVER, SIDE 1	1	1	1	1	1	
2	5D7-F1721-00	COVER, SIDE 2	1	1	1	1	1	
3	90111-06X18	BOLT, HEX. SOCKET BUTTON	6	6	6	6	6	
4	90387-06022	COLLAR	4	4	4	4	4	
5	5D7-F1731-00-26	COVER, SIDE 3	1	1	1	1	1	FOR CPY
	5D7-F1731-00-P0	COVER, SIDE 3	1	1	1	1	1	FOR VPBC3
	5D7-F1731-00-P1	COVER, SIDE 3	1	1	1	1	1	FOR SMX
	5D7-F1731-00-P2	COVER, SIDE 3	1	1	1	1	1	FOR PWS1
6	5D7-F1741-00-26	COVER, SIDE 4	1	1	1	1	1	FOR CPY
	5D7-F1741-00-P0	COVER, SIDE 4	1	1	1	1	1	FOR VPBC3
	5D7-F1741-00-P1	COVER, SIDE 4	1	1	1	1	1	FOR SMX
	5D7-F1741-00-P2	COVER, SIDE 4	1	1	1	1	1	FOR PWS1
7	5D7-F171E-00-33	COVER, SIDE 5	1	1	1	1	1	YB FOR CPY
	5D7-F171E-00-P0	COVER, SIDE 5	1	1	1	1	1	MBL2 FOR VPBC3
	5D7-F171E-00-P1	COVER, SIDE 5	1	1	1	1	1	LNML FOR SMX
	5D7-F171E-00-P2	COVER, SIDE 5	1	1	1	1	1	VRSA FOR PWS1
8	90183-05X00	NUT, SPRING	1	1	1	1	1	
9	90167-05X01	SCREW, TAPPING	7	7	7	7	7	
10	90269-06001	RIVET	1	1	1	1	1	
11	90269-06008	RIVET	4	4	4	4	4	
12	5P0-F1737-00	EMBLEM (25 MM)	1	1	1	1	1	
13	5D7-F1748-00	COLLAR	2	2	2	2	2	
14	4SB-F174X-00	DAMPER	2	2	2	2	2	



5D71300-G200

FIG. 20 REAR ARM

REF. NO.	PART NO.	DESCRIPTION	01	02	03	04	05	REMARKS
1	5D7-F2110-00	REAR ARM COMP.	1	1	1	1	1	
2	93317-21717	BEARING	2	2	2	2	2	
3	5D7-F2184-00	BUSH	2	2	2	2	2	
4	5D7-F2128-00	COVER, THRUST 1	2	2	2	2	2	
5	5D7-F2141-00	SHAFT, PIVOT	1	1	1	1	1	
6	90201-12045	WASHER, PLATE	1	1	1	1	1	
7	95702-12500	NUT, WITH WASHER	1	1	1	1	1	
8	5D7-F2151-00	SEAL, GUARD	1	1	1	1	1	
9	90387-07X05	COLLAR	2	2	2	2	2	
10	95807-06014	BOLT, FLANGE	2	2	2	2	2	
11	5D7-F2311-00	CASE, CHAIN	1	1	1	1	1	
12	95807-06014	BOLT, FLANGE	1	1	1	1	1	
13	90387-06022	COLLAR	1	1	1	1	1	
14	90387-06069	COLLAR	1	1	1	1	1	
15	90111-06071	BOLT, HEX. SOCKET BUTTON	1	1	1	1	1	
16	5D7-F1611-00	FENDER, REAR	1	1	1	1	1	
17	90387-06022	COLLAR	3	3	3	3	3	
18	90111-06071	BOLT, HEX. SOCKET BUTTON	3	3	3	3	3	
19	90464-16012	CLAMP	1	1	1	1	1	
20	5D7-F5886-00	HOLDER, BRAKE HOSE	1	1	1	1	1	
21	95022-06012	BOLT, FLANGE	1	1	1	1	1	
22	90101-08777	BOLT	2	2	2	2	2	
23	95707-08500	NUT, FLANGE	2	2	2	2	2	
24	5D7-F1494-00	NUT	1	1	1	1	1	

FIG. 21 REAR SUSPENSION

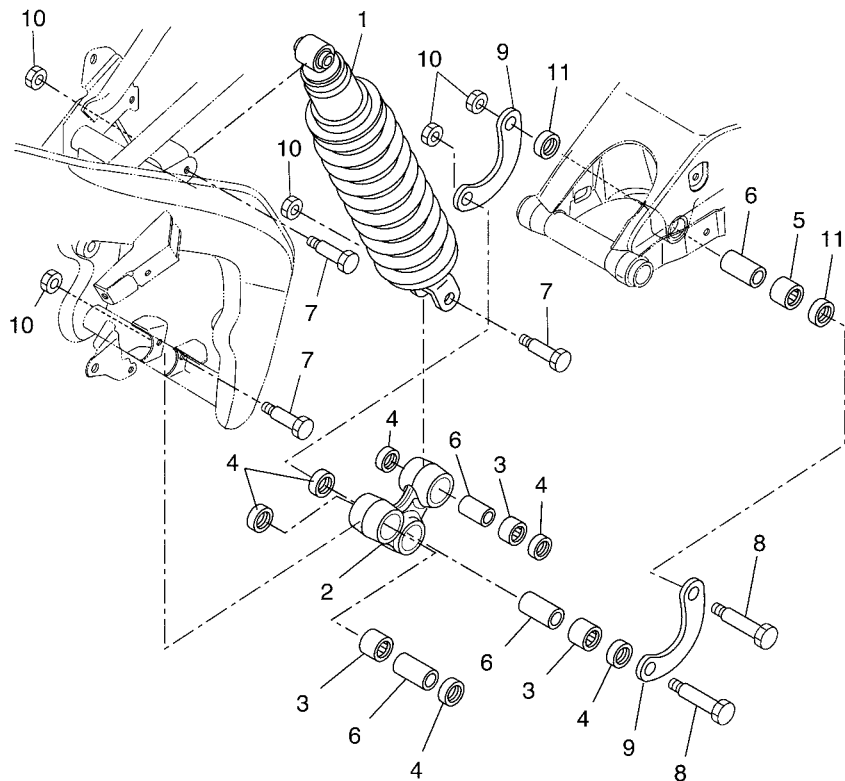

5D71300-G210

REF. NO.	PART NO.	DESCRIPTION	01	02	03	04	05	REMARKS
1	5D7-F2210-00	SHOCK ABSORBER ASSY, REAR	1	1	1	1	1	
2	5D7-F217A-00	ARM, RELAY	1	1	1	1	1	
3	93315-31758	BEARING	3	3	3	3	3	
4	93106-17801	OIL SEAL	6	6	6	6	6	
5	93315-31758	BEARING	1	1	1	1	1	
6	90387-10814	COLLAR	4	4	4	4	4	
7	90105-10X13	BOLT, FLANGE	3	3	3	3	3	
8	90105-10X15	BOLT, FLANGE	2	2	2	2	2	
9	5D7-F217F-00	ROD, CONNECTING 1	2	2	2	2	2	
10	95607-10200	NUT, U FLANGE	5	5	5	5	5	
11	93106-17801	OIL SEAL	2	2	2	2	2	

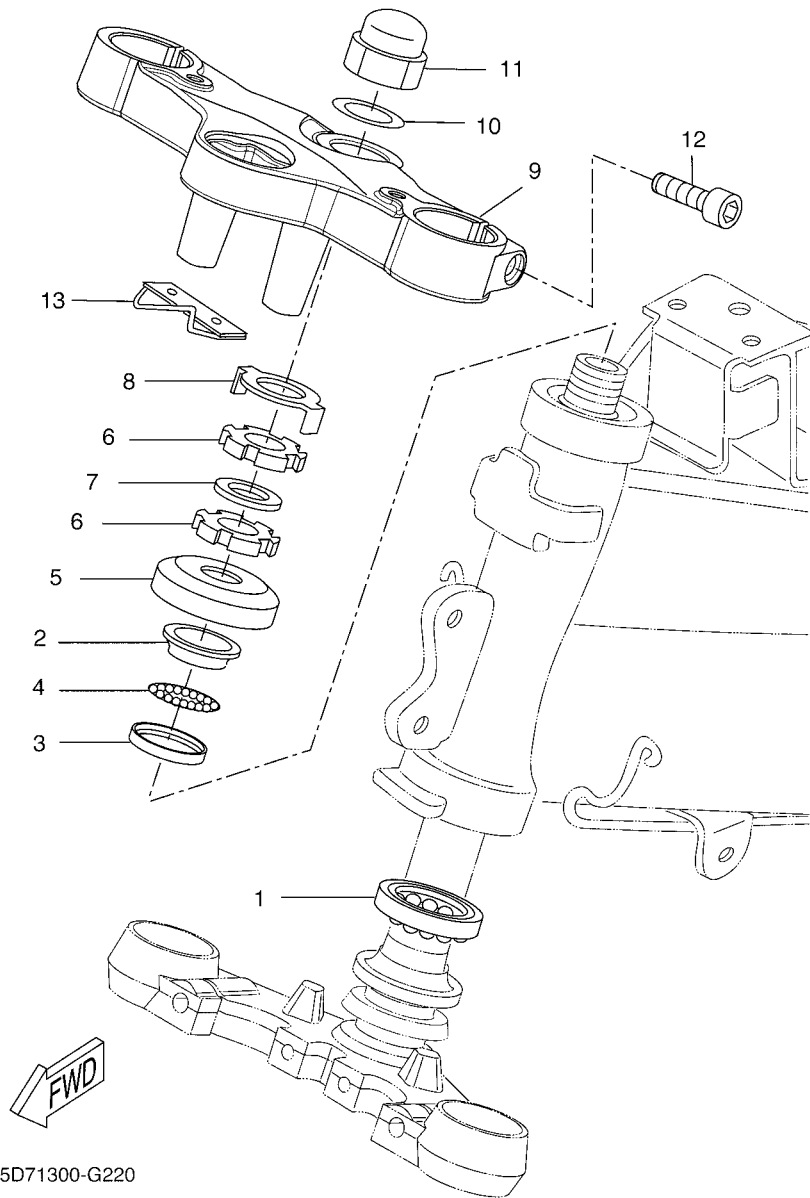

5D71300-G220

FIG. 22 STEERING

REF. NO.	PART NO.	DESCRIPTION	01	02	03	04	05	REMARKS
1	5LK-23873-01	BEARING, STEERING UPPER	1	1	1	1	1	
2	183-23411-00	RACE, BALL 1	1	1	1	1	1	
3	183-23412-00	RACE, BALL 2	1	1	1	1	1	
4	5TL-2341E-00	RETAINER, BALL BEARING	1	1	1	1	1	
5	4DN-23416-20	COVER, BALL RACE 2	1	1	1	1	1	
6	90179-25615	NUT	2	2	2	2	2	
7	90202-26142	WASHER, PLATE	1	1	1	1	1	
8	3YF-23418-00	WASHER, SPECIAL	1	1	1	1	1	
9	5D7-F3435-00	CROWN, HANDLE	1	1	1	1	1	
10	90201-220T0	WASHER, PLATE	1	1	1	1	1	
11	90176-22081	NUT, CROWN	1	1	1	1	1	
12	90110-08X09	BOLT, HEXAGON SOCKET HEAD	2	2	2	2	2	
13	5D7-F312H-00	CLAMP	1	1	1	1	1	

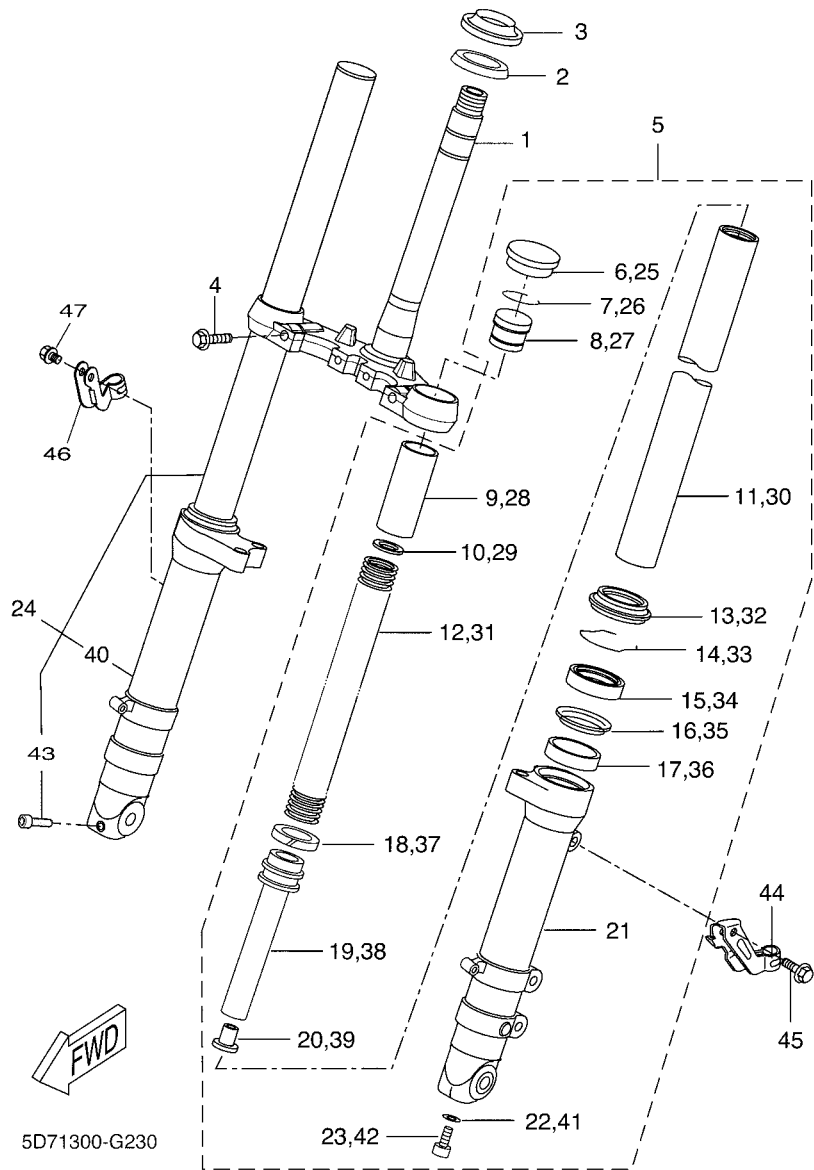

FIG. 23 FRONT FORK

REF. NO.	PART NO.	DESCRIPTION	01	02	03	04	05	REMARKS
1	5D7-F3340-00	UNDER BRACKET COMP.	1	1	1	1	1	
2	164-23462-00	SEAL, DUST	1	1	1	1	1	
3	5LK-23875-00	BEARING, STEERING LOWER	1	1	1	1	1	
4	5D7-F3394-00	BOLT, SPECIAL	2	2	2	2	2	
5	5D7-F3102-00	FRONT FORK ASSY (L.H)	1	1	1	1	1	
6	5D7-F319U-00	.CAP	1	1	1	1	1	
7	5DS-F3183-00	.CIRCLIP	1	1	1	1	1	
8	5D7-F3111-00	.BOLT, CAP	1	1	1	1	1	
9	5D7-F3118-00	.SPACER	1	1	1	1	1	
10	5D7-F3149-00	.WASHER, SPRING UPPER	1	1	1	1	1	
11	5D7-F3110-00	.INNER TUBE COMP.1	1	1	1	1	1	
12	5D7-F3141-00	.SPRING, FRONT FORK	1	1	1	1	1	
13	5DS-F3144-00	.SEAL, DUST	1	1	1	1	1	
14	5DS-F3156-00	.RING, SNAP	1	1	1	1	1	
15	5DS-F3145-00	.OIL SEAL	1	1	1	1	1	
16	5DS-F3165-20	.WASHER, FELT	1	1	1	1	1	
17	5DS-F3125-00	.METAL, SLIDE 1	1	1	1	1	1	
18	5D7-F3157-00	.RING, PISTON	2	2	2	2	2	
19	5D7-F3170-00	.CYLINDER COMP., FRONT FORK	1	1	1	1	1	
20	5D7-F3173-00	.SPINDLE, TAPER	1	1	1	1	1	
21	5D7-F3126-00	.TUBE, OUTER (LEFT)	1	1	1	1	1	
22	5DS-F3165-10	.WASHER, FELT	1	1	1	1	1	
23	5B2-F3181-00	.BOLT, HEXAGON SOCKET HEAD	1	1	1	1	1	(PAIOLI)
24	5D7-F3103-00	FRONT FORK ASSY (R.H)	1	1	1	1	1	
25	5D7-F319U-00	.CAP	1	1	1	1	1	
26	5DS-F3183-00	.CIRCLIP	1	1	1	1	1	
27	5D7-F3111-00	.BOLT, CAP	1	1	1	1	1	

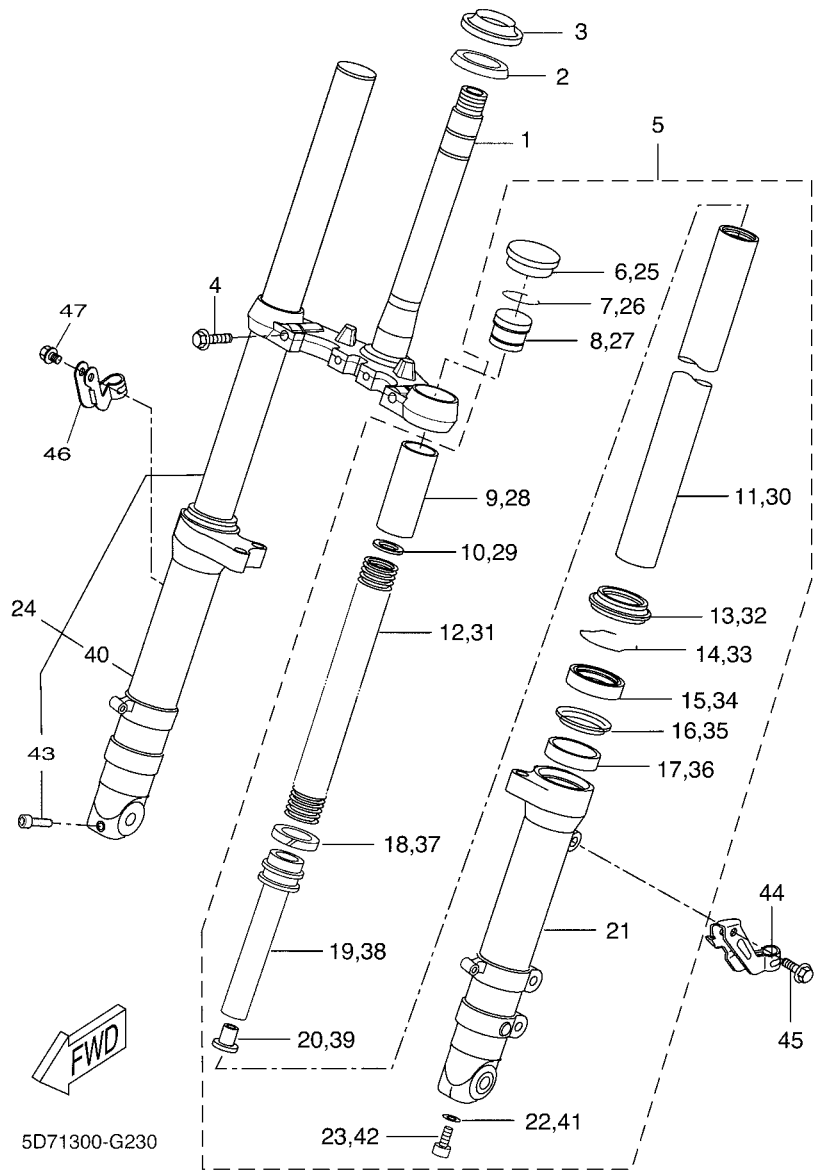

FIG. 23 FRONT FORK

REF. NO.	PART NO.	DESCRIPTION	01	02	03	04	05	REMARKS
28	5D7-F3118-00	.SPACER	1	1	1	1	1	
29	5D7-F3149-00	.WASHER, SPRING UPPER	1	1	1	1	1	
30	5D7-F3110-00	.INNER TUBE COMP.1	1	1	1	1	1	
31	5D7-F3141-00	.SPRING, FRONT FORK	1	1	1	1	1	
32	5DS-F3144-00	.SEAL, DUST	1	1	1	1	1	
33	5DS-F3156-00	.RING, SNAP	1	1	1	1	1	
34	5DS-F3145-00	.OIL SEAL	1	1	1	1	1	
35	5DS-F3165-20	.WASHER, FELT	1	1	1	1	1	
36	5DS-F3125-00	.METAL, SLIDE 1	1	1	1	1	1	
37	5D7-F3157-00	.RING, PISTON	2	2	2	2	2	
38	5D7-F3170-00	.CYLINDER COMP., FRONT FORK	1	1	1	1	1	
39	5D7-F3173-00	.SPINDLE, TAPER	1	1	1	1	1	
40	5D7-F3136-00	.TUBE, OUTER (RIGHT)	1	1	1	1	1	
41	5DS-F3165-10	.WASHER, FELT	1	1	1	1	1	
42	5B2-F3181-00	.BOLT, HEXAGON SOCKET HEAD	1	1	1	1	1	(PAIOLI)
43	91312-08040	.BOLT	1	1	1	1	1	
44	5D7-F5876-00	HOLDER, BRAKE HOSE 2	1	1	1	1	1	
45	95807-06020	BOLT, FLANGE	1	1	1	1	1	
46	5D7-H357E-00	CLAMP	1	1	1	1	1	
47	95807-06020	BOLT, FLANGE	1	1	1	1	1	

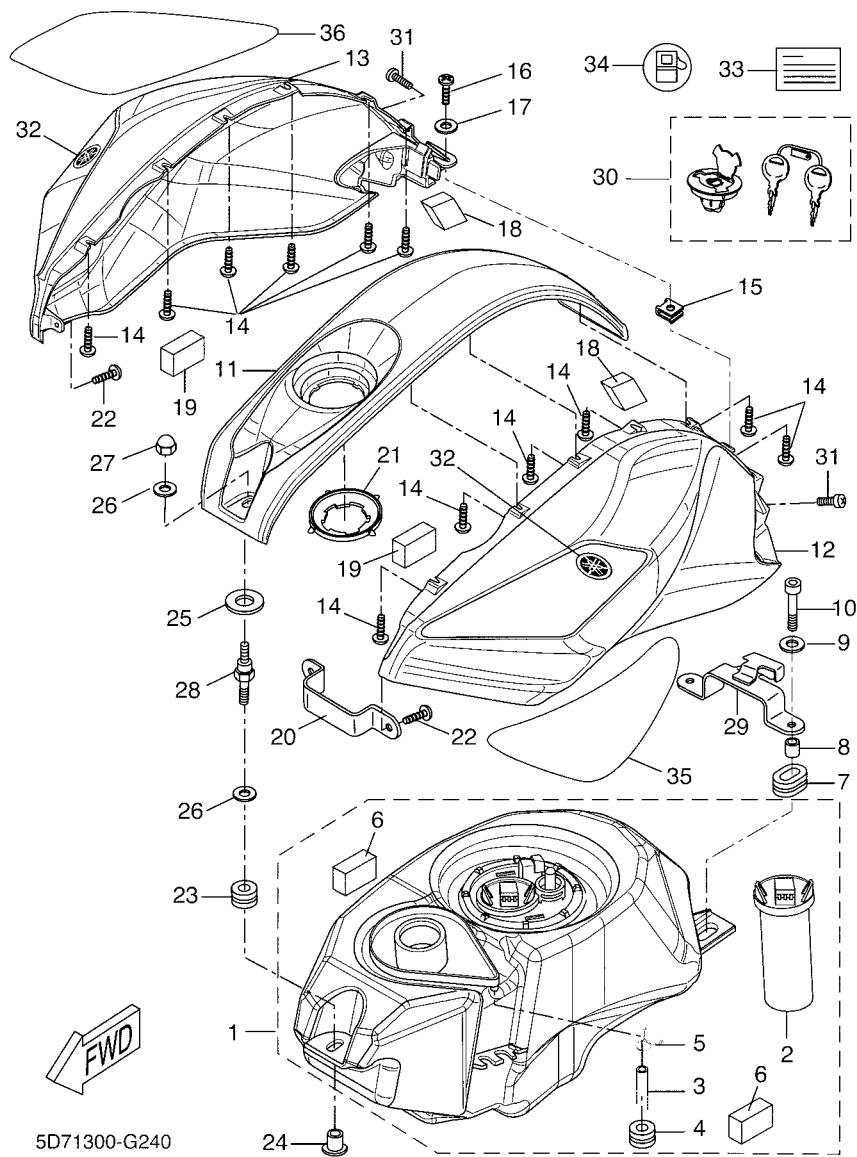

FIG. 24 FUEL TANK

REF. NO.	PART NO.	DESCRIPTION	01	02	03	04	05	REMARKS
1	5D7-F4110-00	FUEL TANK COMP.	1	1	1	1	1	
2	5B2-H5752-01	.SENDER UNIT ASSY, FUEL METER	1	1	1	1	1	
3	90445-10X01	.HOSE	1	1	1	1	1	
4	90480-16801	.GROMMET	1	1	1	1	1	
5	90467-10X01	.CLIP	1	1	1	1	1	
6	4SB-F174X-10	.DAMPER	2	2	2	2	2	
7	90480-01400	GROMMET	2	2	2	2	2	
8	90387-07598	COLLAR	2	2	2	2	2	
9	90201-06X02	WASHER, PLATE	2	2	2	2	2	
10	90110-06X22	BOLT, HEXAGON SOCKET HEAD	2	2	2	2	2	
11	5D7-F411A-00-33	OUTER PANEL 1	1	1	1	1	1	YB FOR CPY
	5D7-F411A-00-P0	OUTER PANEL 1	1	1	1	1	1	MBL2 FOR VPBC3
	5D7-F411A-00-P1	OUTER PANEL 1	1	1	1	1	1	LNML FOR SMX
	5D7-F411A-00-P2	OUTER PANEL 1	1	1	1	1	1	VRSA FOR PWS1
12	5D7-F4129-00-26	COVER, SIDE 1	1	1	1	1	1	FOR CPY
	5D7-F4129-00-P0	COVER, SIDE 1	1	1	1	1	1	FOR VPBC3
	5D7-F4129-00-P1	COVER, SIDE 1	1	1	1	1	1	FOR SMX
	5D7-F4129-00-P2	COVER, SIDE 1	1	1	1	1	1	FOR PWS1
13	5D7-F4139-00-26	COVER, SIDE 2	1	1	1	1	1	FOR CPY
	5D7-F4139-00-P0	COVER, SIDE 2	1	1	1	1	1	FOR VPBC3
	5D7-F4139-00-P1	COVER, SIDE 2	1	1	1	1	1	FOR SMX
	5D7-F4139-00-P2	COVER, SIDE 2	1	1	1	1	1	FOR PWS1
14	97707-40010	SCREW, TAPPING	12	12	12	12	12	
15	90183-05X00	NUT, SPRING	1	1	1	1	1	
16	90167-05X02	SCREW, TAPPING	1	1	1	1	1	
17	90201-05X09	WASHER, PLATE	1	1	1	1	1	
18	4SB-F174X-50	DAMPER	2	2	2	2	2	

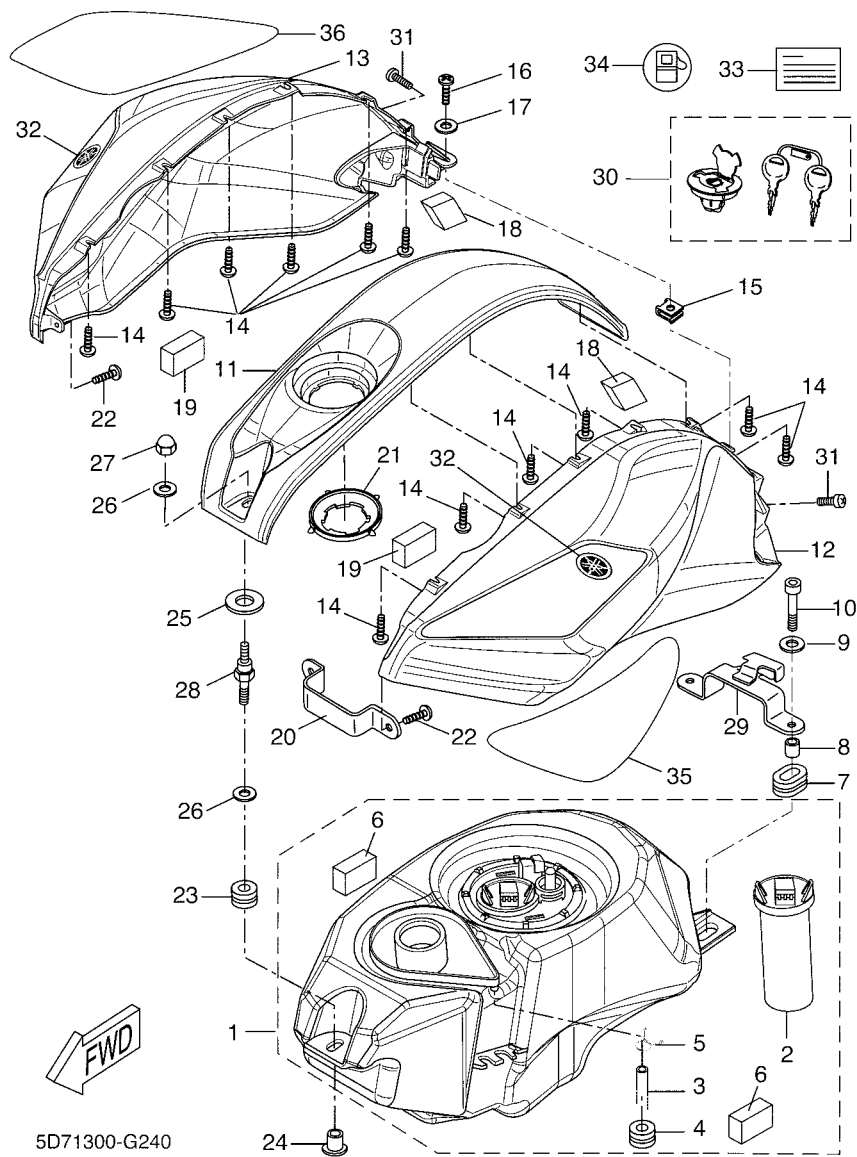
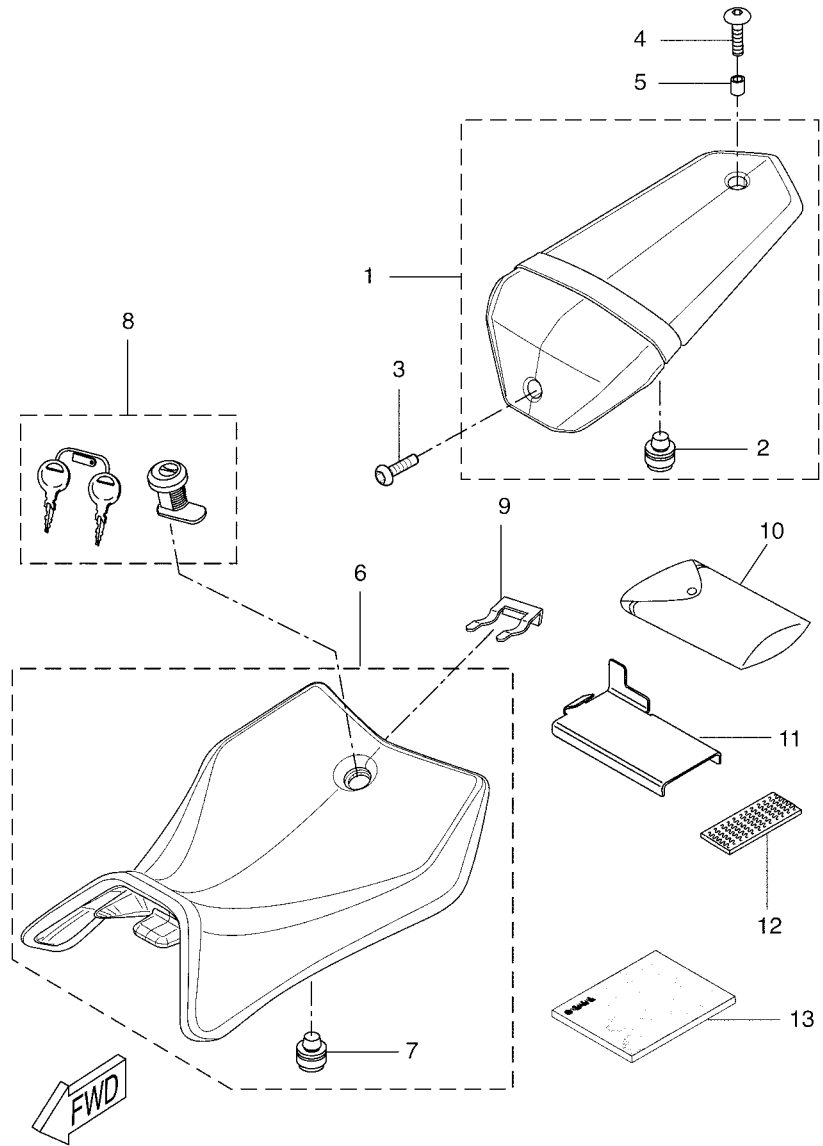

FIG. 24 FUEL TANK

REF. NO.	PART NO.	DESCRIPTION	01	02	03	04	05	REMARKS
19	4SB-F174X-20	DAMPER	2	2	2	2	2	
20	5D7-F4191-00	BRACKET, FUEL TANK 1	1	1	1	1	1	
21	5D7-F414G-00	SEAL	1	1	1	1	1	
22	97707-40016	SCREW, TAPPING	2	2	2	2	2	
23	90480-13X04	GROMMET	1	1	1	1	1	
24	90387-06X45	COLLAR	1	1	1	1	1	
25	90201-08X09	WASHER, PLATE	1	1	1	1	1	
26	90201-06X02	WASHER, PLATE	2	2	2	2	2	
27	5JH-F6294-00	NUT 1	1	1	1	1	1	
28	5D7-F4495-00	SHAFT	1	1	1	1	1	
29	5D7-F413Y-00	BRACKET, TANK FITTING	1	1	1	1	1	
30	5D7-F4602-00	CAP ASSY	1	1	1	1	1	
31	90154-06X02	SCREW, BINDING	2	2	2	2	2	
32	5VK-F413B-01	EMBLEM	2	2	2	2	2	
33	5D7-F1568-00	LABEL, WARNING	1	1	1	1	1	
34	5DN-F415A-10	LABEL, CAUTION	1	1	1	1	1	
35	5D7-24244-00	GRAPHIC, FUEL TANK 1	1	1	1	1	1	UR FOR VPBC3
	5D7-24244-20	GRAPHIC, FUEL TANK 1	1	1	1	1	1	UR FOR PWS1
	5D7-24244-30	GRAPHIC, FUEL TANK 1	1	1	1	1	1	UR FOR CPY
36	5D7-24245-00	GRAPHIC, FUEL TANK 2	1	1	1	1	1	UR FOR VPBC3
	5D7-24245-20	GRAPHIC, FUEL TANK 2	1	1	1	1	1	UR FOR PWS1
	5D7-24245-30	GRAPHIC, FUEL TANK 2	1	1	1	1	1	UR FOR CPY



5D71300-G250

FIG. 25 SEAT

REF. NO.	PART NO.	DESCRIPTION	01	02	03	04	05	REMARKS
1	5D7-F4750-00	TANDEM SEAT ASSY	1	1	1	1	1	
2	5D7-F4723-00	.DAMPER, SEAT	4	4	4	4	4	
3	90111-08X00	BOLT,HEX. SOCKET BUTTON	1	1	1	1	1	
4	90111-06061	BOLT,HEX. SOCKET BUTTON	1	1	1	1	1	
5	90387-063F7	COLLAR	1	1	1	1	1	
6	5D7-F4710-00	SINGLE SEAT ASSY	1	1	1	1	1	
7	3VL-F4741-10	.PAD, SEAT	4	4	4	4	4	
8	5D7-F4705-00	SEAT LOCK ASSY	1	1	1	1	1	
9	5D7-F176V-00	SPRING, LOCK 2	1	1	1	1	1	
10	5D7-F8100-00	TOOL KIT	1	1	1	1	1	
11	5D7-F8116-00	TOOL, SPECIAL	1	1	1	1	1	
12	5D7-E4733-00	SPECIAL SPONGE	1	1	1	1	1	
13	5D7-F8199-E0	MANUAL,OWNER'S			1		1	UR ENGLISH
	5D7-F8199-F0	MANUAL,OWNER'S	1	1	1	1		UR FRENCH
	5D7-F8199-G0	MANUAL,OWNER'S	1	1	1	1		UR GERMAN
	5D7-F8199-H0	MANUAL,OWNER'S	1	1	1	1		UR ITALIAN

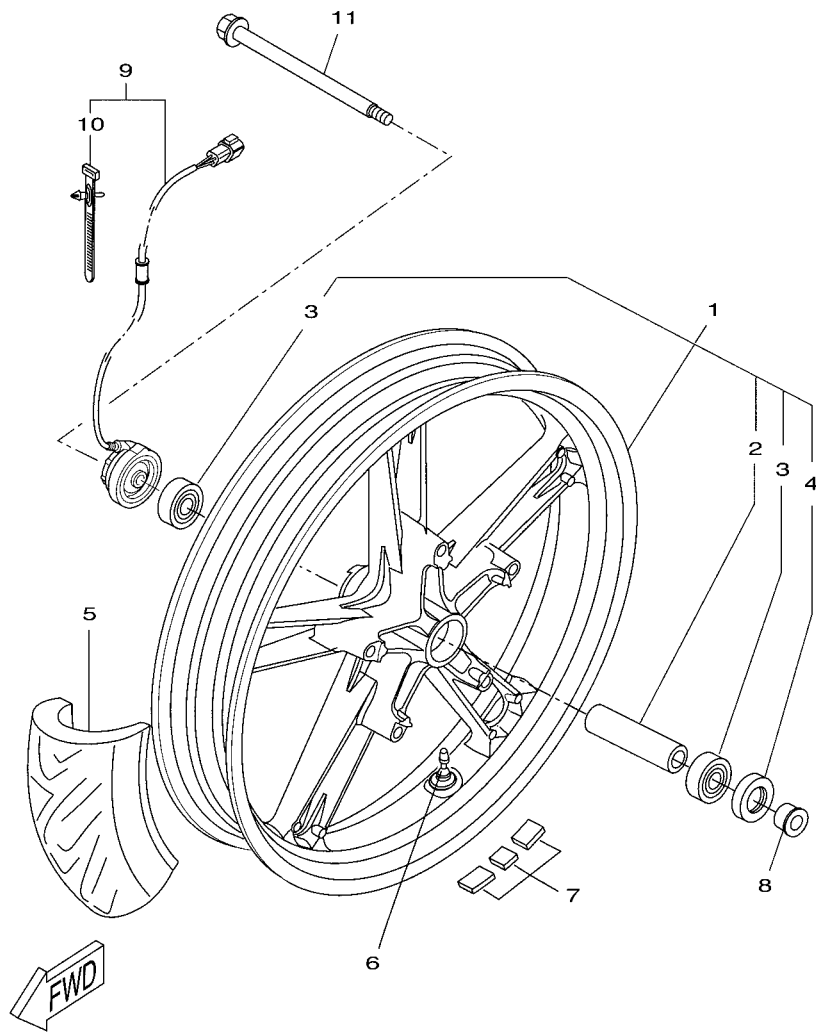

5D71300-G260

FIG. 26 FRONT WHEEL

REF. NO.	PART NO.	DESCRIPTION	01	02	03	04	05	REMARKS
1	5D7-F5160-00	CAST WHEEL, FRONT	1	1	1	1	1	
2	5D7-F5117-00	.SPACER, BEARING	1	1	1	1	1	
3	93306-202YU	.BEARING	2	2	2	2	2	
4	93106-22032	.OIL SEAL	1	1	1	1	1	
5	*	TIRE (100/80-17 M/C 52H)	1	1	1	1	1	AP PIRELLI SPORT
		TIRE (100/80-17 M/C 52S)	1	1	1	1	1	AP MICHELIN PILOT
6	5BR-F5170-00	AIR VALVE ASSY	1	1	1	1	1	
7	1S6-F5198-00	BALANCER, WHEEL (10G)	1	1	1	1	1	AP
	1S6-F5198-10	BALANCER, WHEEL (20G)	1	1	1	1	1	AP
8	90387-15X13	COLLAR	1	1	1	1	1	
9	5D7-H3756-00	SENSOR, UNIT	1	1	1	1	1	
10	5D7-H3597-00	.CLAMP	1	1	1	1	1	
11	5D7-F5181-00	AXLE, WHEEL	1	1	1	1	1	

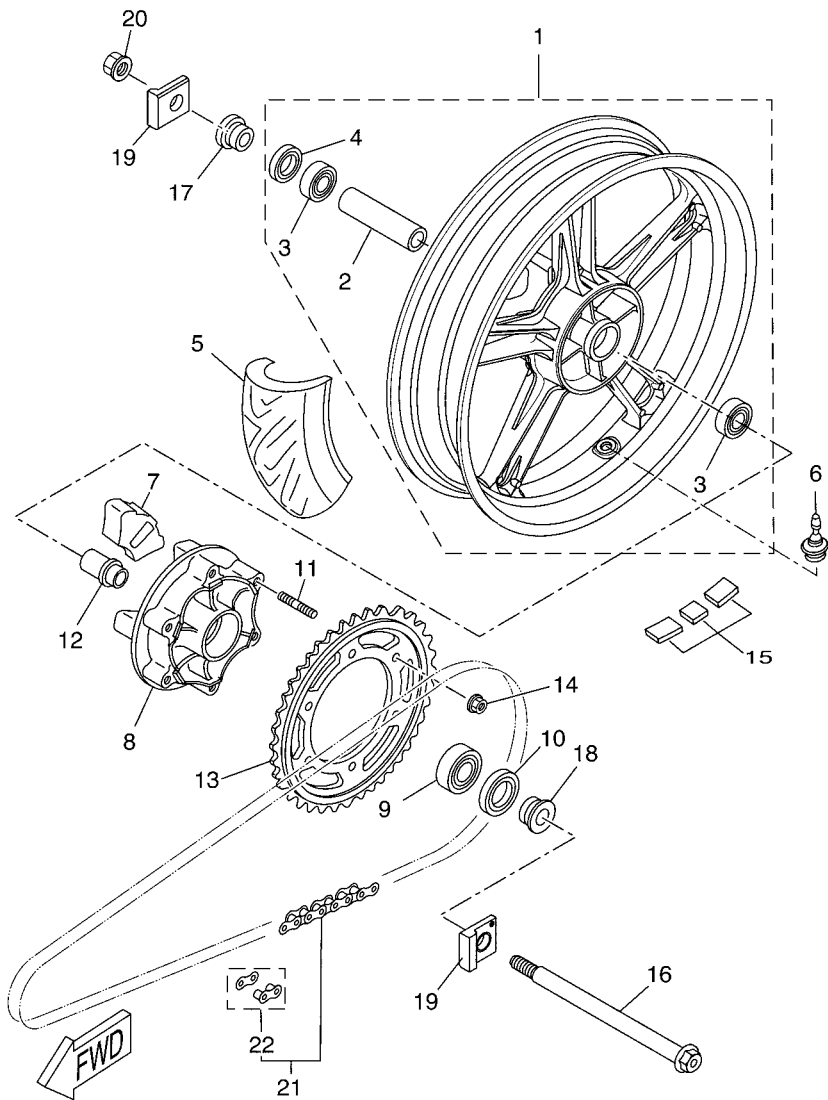

5D71300-G280

FIG. 28 REAR WHEEL

REF. NO.	PART NO.	DESCRIPTION	01	02	03	04	05	REMARKS
1	5D7-F5370-00	CAST WHEEL, REAR	1	1	1	1	1	
2	5D7-F5317-00	.SPACER, BEARING	1	1	1	1	1	
3	93306-202YU	.BEARING	2	2	2	2	2	
4	93106-22032	.OIL SEAL	1	1	1	1	1	
5	*	TIRE (130/70-17 M/C 62H)	1	1	1	1	1	AP PIRELLI SPORT
	*	TIRE (130/70-17 M/C 62S)	1	1	1	1	1	AP MICHELIN PILOT
6	5BR-F5170-00	AIR VALVE ASSY	1	1	1	1	1	
7	3C1-F5364-00	DAMPER	4	4	4	4	4	
8	5D7-F5366-00	CLUTCH, HUB	1	1	1	1	1	
9	93306-054Y3	BEARING	1	1	1	1	1	
10	93106-26808	OIL SEAL	1	1	1	1	1	
11	90116-08X04	BOLT, STUD	6	6	6	6	6	
12	90387-15X15	COLLAR	1	1	1	1	1	
13	5D7-F5448-00	SPROCKET, DRIVEN (48T)	1	1	1	1	1	
14	90185-08X03	NUT, SELF-LOCKING	6	6	6	6	6	
15	1S6-F5198-00	BALANCER, WHEEL (10G)	1	1	1	1	1	AP
	1S6-F5198-10	BALANCER, WHEEL (20G)	1	1	1	1	1	AP
16	5D7-F5381-00	AXLE, WHEEL	1	1	1	1	1	
17	90387-15X11	COLLAR	1	1	1	1	1	
18	90387-15X12	COLLAR	1	1	1	1	1	
19	5D7-F5388-00	PULLER, CHAIN 1	2	2	2	2	2	
20	95607-14200	NUT, SELF-LOCKING	1	1	1	1	1	
21	9Y56X-10132	CHAIN	1	1	1	1	1	
22	9466X-00011	.JOINT, CHAIN	1	1	1	1	1	

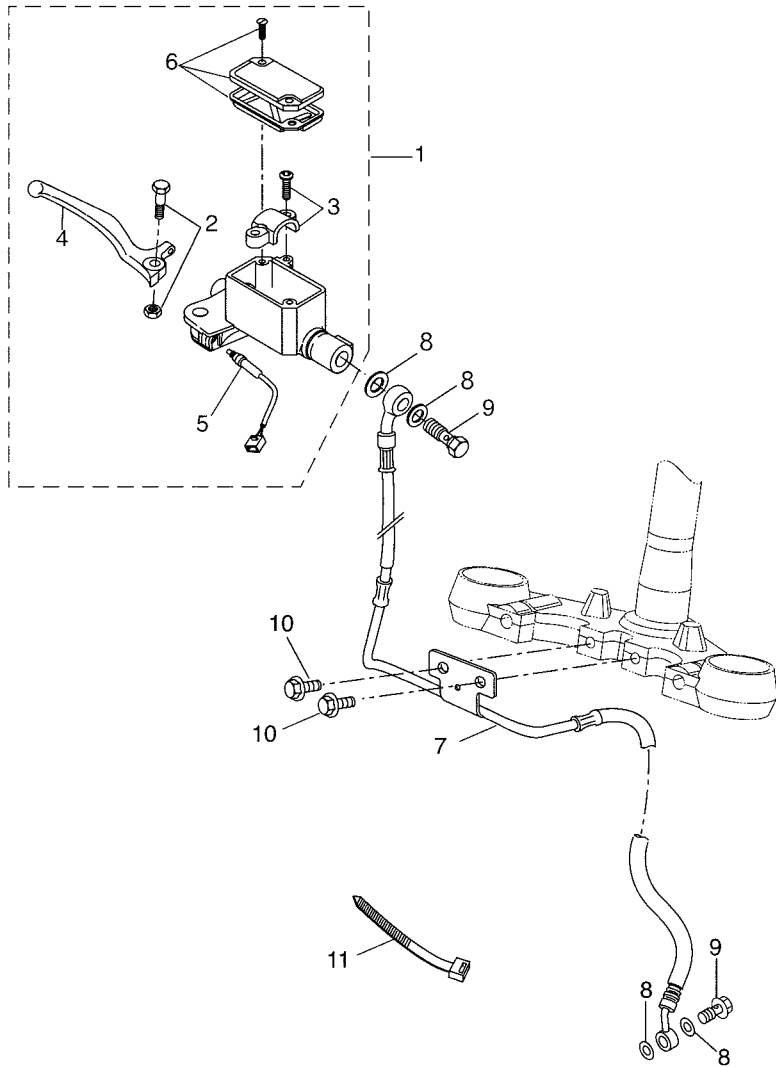

5D71300-G310

FIG. 31 FRONT MASTER CYLINDER

REF. NO.	PART NO.	DESCRIPTION	01	02	03	04	05	REMARKS
1	5D7-F583T-00	MASTER CYLINDER ASSY	1	1	1	1	1	
2	5JH-H3945-00	.BOLT, LEVER	1	1	1	1	1	BOLT + NUT
3	5D7-F5867-00	.HOLDER	1	1	1	1	1	HOLDER + SCREWS
4	5D7-H3922-00	.LEVER 2	1	1	1	1	1	
5	5D7-H3980-10	.FRONT STOP SWITCH ASSY	1	1	1	1	1	
6	4SB-F5852-00	.CAP, RESERVOIR	1	1	1	1	1	CAP + DIAPHRAGM +
7	5D7-F5872-00	HOSE, BRAKE 1	1	1	1	1	1	
8	90201-10X03	WASHER, PLATE	4	4	4	4	4	
9	90401-10X03	BOLT, UNION	2	2	2	2	2	
10	95807-06012	BOLT, FLANGE	2	2	2	2	2	
11	437-83936-11	BAND, SWITCH CORD	1	1	1	1	1	

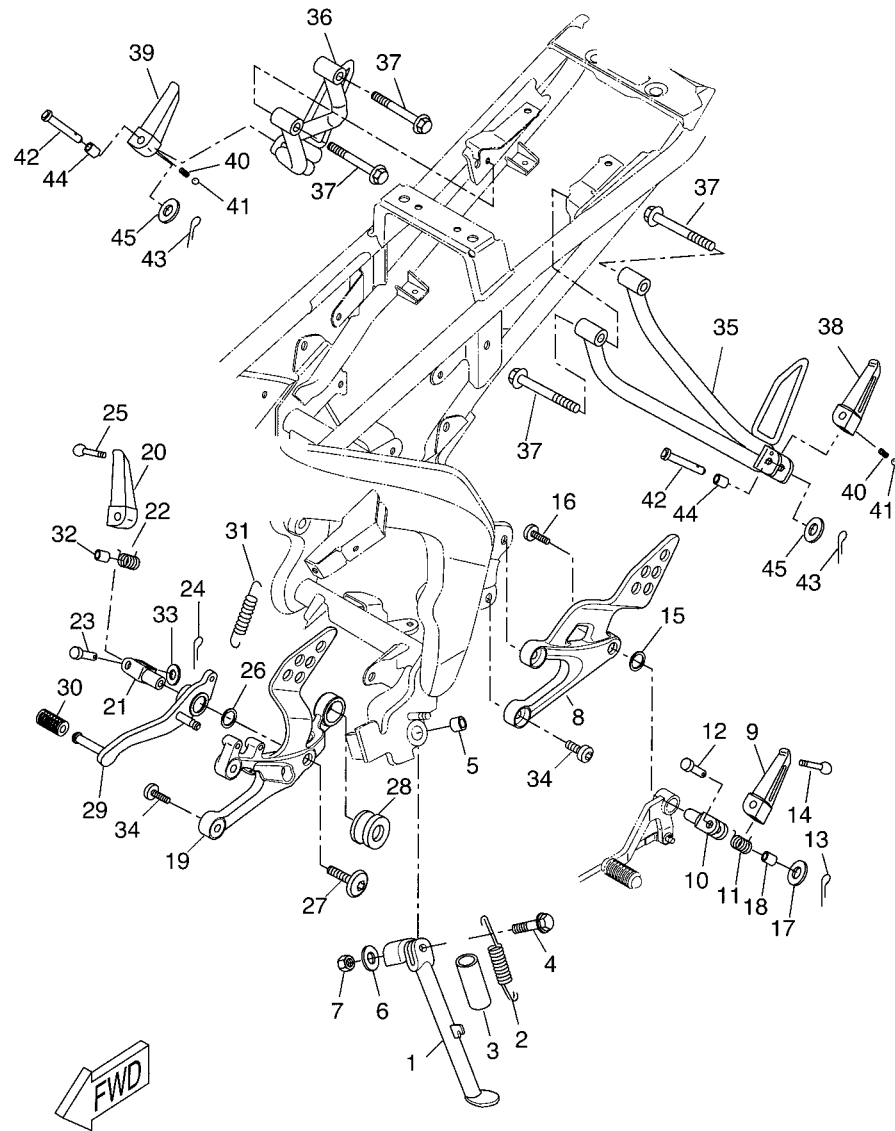

5D71300-G320

FIG. 32 STAND & FOOTREST

REF. NO.	PART NO.	DESCRIPTION	01	02	03	04	05	REMARKS
1	5D7-F7311-00	STAND, SIDE	1	1	1	1	1	
2	90506-18008	SPRING, TENSION	1	1	1	1	1	
3	90445-19X00	HOSE	1	1	1	1	1	
4	90105-10813	BOLT, FLANGE	1	1	1	1	1	
5	90387-10003	COLLAR	1	1	1	1	1	
6	92907-10600	WASHER, PLATE	1	1	1	1	1	
7	95617-10100	NUT, U	1	1	1	1	1	
8	5D7-F7442-00	BRACKET 2	1	1	1	1	1	
9	4BA-F7451-00	FOOTREST	1	1	1	1	1	
10	5D7-F7411-00	FOOTREST 1	1	1	1	1	1	
11	90508-20572	SPRING, TORSION	1	1	1	1	1	
12	91701-08035	PIN	1	1	1	1	1	
13	91401-25015	PIN, COTTER	1	1	1	1	1	
14	90109-086F8	BOLT	1	1	1	1	1	
15	90214-13002	WASHER, CLAW	1	1	1	1	1	
16	90109-103A9	BOLT	1	1	1	1	1	
17	90201-08X02	WASHER, PLATE	1	1	1	1	1	
18	90387-084N8	COLLAR	1	1	1	1	1	
19	5D7-F7443-00	BRACKET 3	1	1	1	1	1	
20	4BA-F7461-00	FOOTREST	1	1	1	1	1	
21	5D7-F7411-00	FOOTREST 1	1	1	1	1	1	
22	90508-20572	SPRING, TORSION	1	1	1	1	1	
23	91701-08035	PIN	1	1	1	1	1	
24	91401-25015	PIN, COTTER	1	1	1	1	1	
25	90109-086F8	BOLT	1	1	1	1	1	
26	90214-13002	WASHER, CLAW	1	1	1	1	1	
27	90109-103A9	BOLT	1	1	1	1	1	

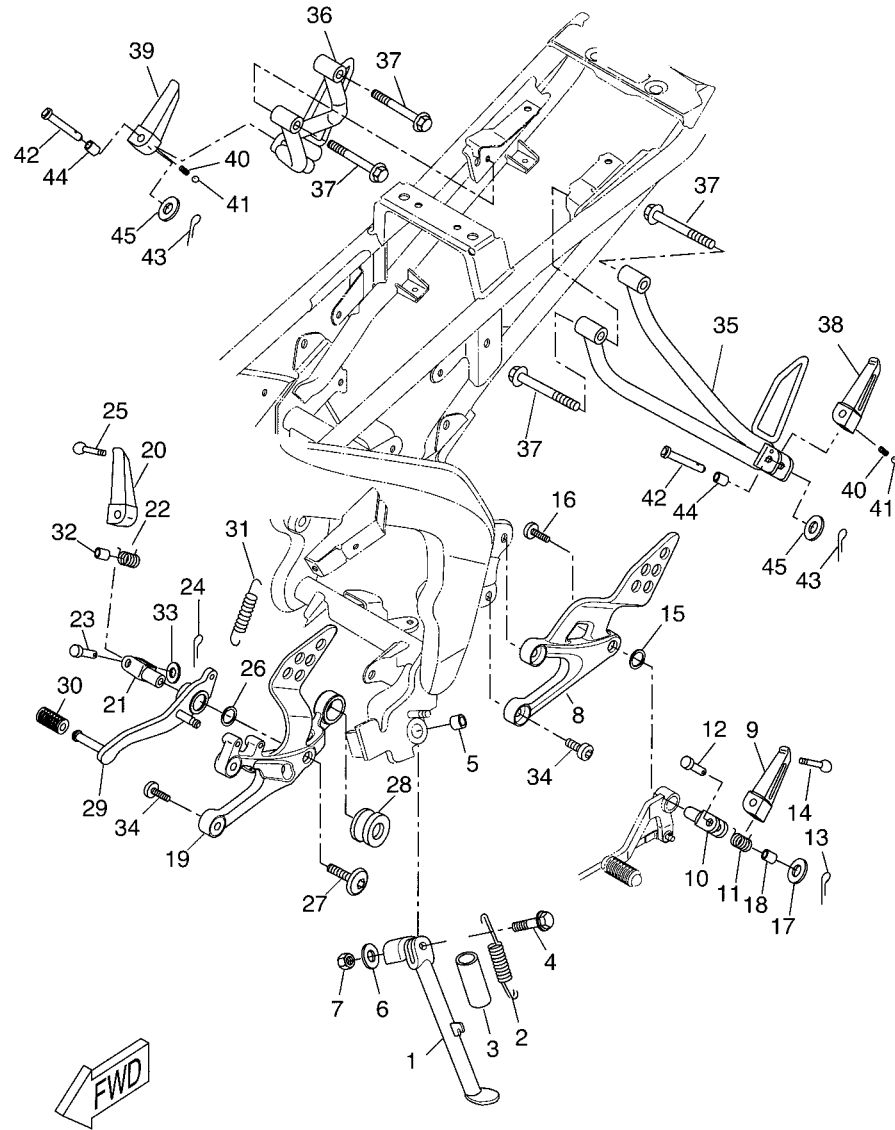

5D71300-G320

FIG. 32 STAND & FOOTREST

REF. NO.	PART NO.	DESCRIPTION	01	02	03	04	05	REMARKS
28	2C0-14747-00	DAMPER, MUFFLER	1	1	1	1	1	
29	5D7-F7211-00	PEDAL, BRAKE	1	1	1	1	1	
30	5EB-18113-00	COVER, SHIFT PEDAL	1	1	1	1	1	
31	90506-20X01	SPRING, TENSION	1	1	1	1	1	
32	90387-084N8	COLLAR	1	1	1	1	1	
33	90201-08X02	WASHER, PLATE	1	1	1	1	1	
34	90109-085G6	BOLT	4	4	4	4	4	
35	5D7-F741L-00	BRACKET 4	1	1	1	1	1	
36	5D7-F742L-00	BRACKET 5	1	1	1	1	1	
37	90105-08X17	BOLT, FLANGE	4	4	4	4	4	
38	5WX-F7431-00	FOOTREST, REAR 1	1	1	1	1	1	
39	5WX-F7441-00	FOOTREST, REAR 2	1	1	1	1	1	
40	90501-12743	SPRING, COMPRESSION	2	2	2	2	2	
41	93501-04011	BALL	2	2	2	2	2	
42	91701-06038	PIN	2	2	2	2	2	
43	91401-20012	PIN, COTTER	2	2	2	2	2	
44	90387-064H8	COLLAR	2	2	2	2	2	
45	90201-062A8	WASHER, PLATE	2	2	2	2	2	

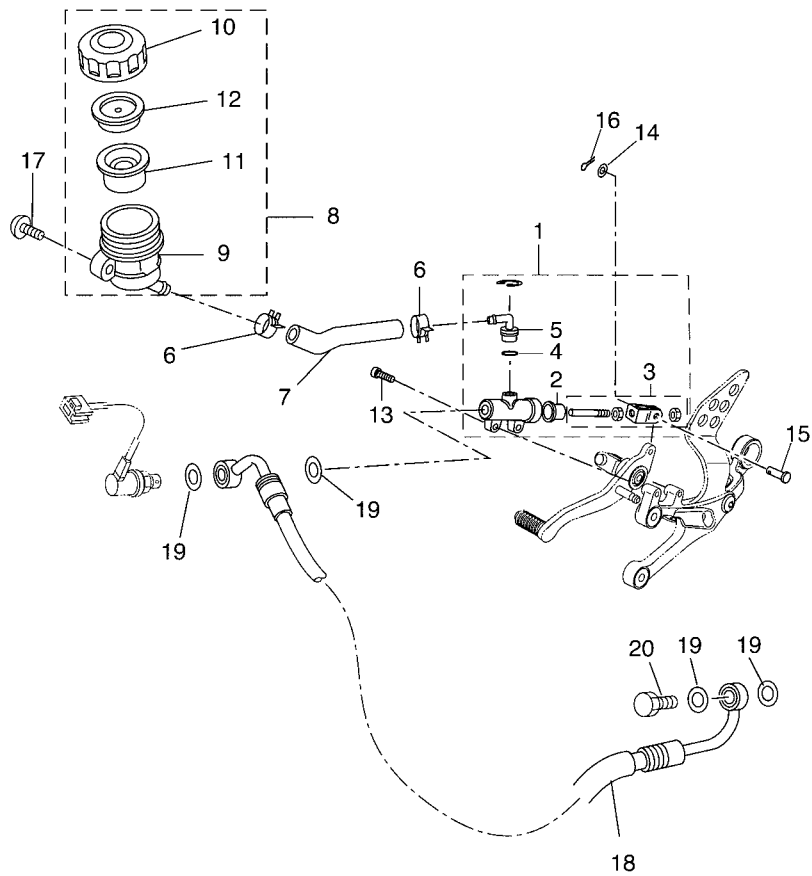

FWD
5D71300-G330

FIG. 33 REAR MASTER CYLINDER

REF. NO.	PART NO.	DESCRIPTION	01	02	03	04	05	REMARKS
1	5D7-F583V-00	RR. MASTER CYLINDER ASSY.	1	1	1	1	1	
2	5D7-F583H-00	.BOOT	1	1	1	1	1	
3	5D7-F7230-00	.ROD BRAKE ASSY	1	1	1	1	1	
4	5D7-F585F-00	.O-RING	1	1	1	1	1	
5	5D7-F582A-00	.JOINT	1	1	1	1	1	
6	5D7-F4519-00	CLIP	2	2	2	2	2	
7	5D7-F5895-10	HOSE, RESERVOIR	1	1	1	1	1	
8	5D7-F5804-00	RESERVE TANK ASSY.	1	1	1	1	1	
9	5D7-F5894-00	.TANK, RESERVOIR	1	1	1	1	1	
10	5D7-F5852-00	.CAP, RESERVOIR	1	1	1	1	1	
11	5D7-F5854-00	.GASKET, DIAPHRAGM	1	1	1	1	1	
12	5D7-F5896-00	.PLATE, RESERVOIR	1	1	1	1	1	
13	92012-06025	BOLT, BUTTON HEAD	2	2	2	2	2	
14	92907-06200	WASHER	1	1	1	1	1	
15	91702-06018	PIN, CLEVIS	1	1	1	1	1	
16	91401-16012	PIN, COTTER	1	1	1	1	1	
17	90111-06X11	BOLT, HEX. SOCKET BUTTON	1	1	1	1	1	
18	5D7-F5873-00	HOSE, BRAKE 2	1	1	1	1	1	
19	90201-10X03	WASHER, PLATE	4	4	4	4	4	
20	90401-10X03	BOLT, UNION	1	1	1	1	1	

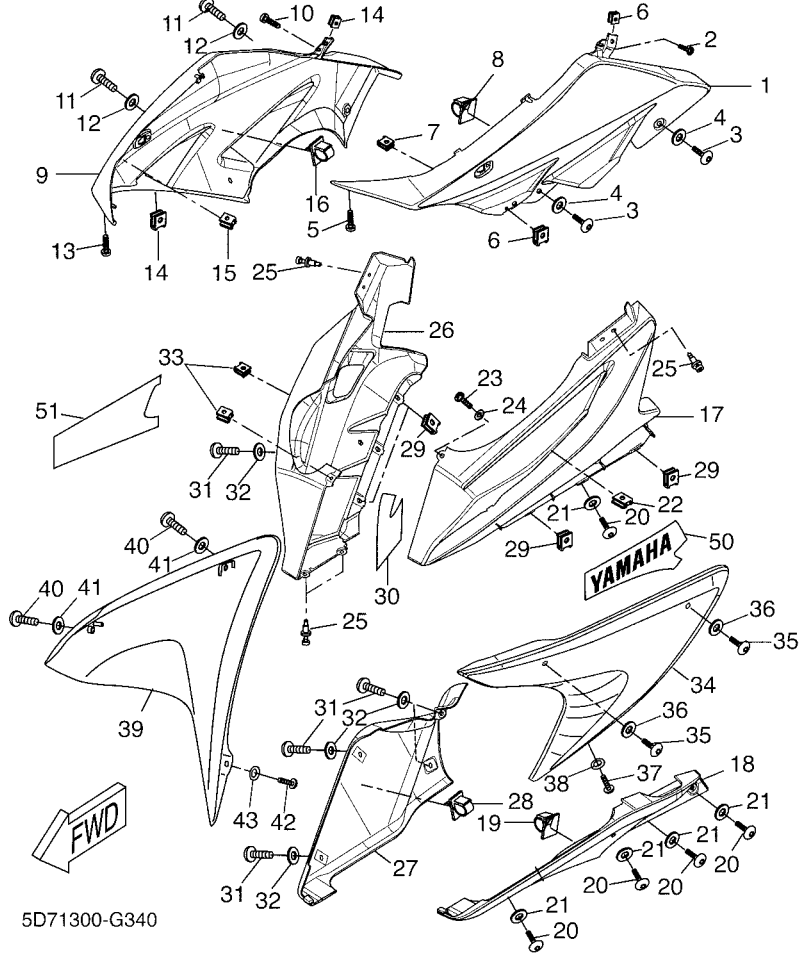
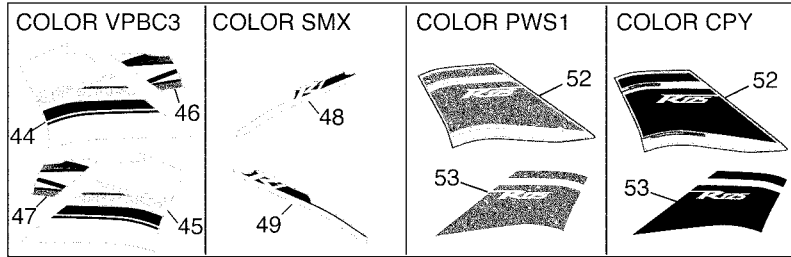

FIG. 34 COWLING 1

REF. NO.	PART NO.	DESCRIPTION	01	02	03	04	05	REMARKS
1	5D7-F835G-00-P0	BODY, FRONT UPPER 1	1	1	1	1	1	MBL2 FOR VPBC3...
	5D7-F835G-00-P1	BODY, FRONT UPPER 1	1	1	1	1	1	LNML FOR SMX
2	90167-05X01	SCREW, TAPPING	1	1	1	1	1	
3	90111-06X18	BOLT,HEX. SOCKET BUTTON	2	2	2	2	2	
4	90202-06X01	WASHER, PLATE	2	2	2	2	2	
5	90167-05X02	SCREW, TAPPING	1	1	1	1	1	
6	90183-06X00	NUT, SPRING	2	2	2	2	2	
7	90183-05X00	NUT, SPRING	1	1	1	1	1	
8	90464-62085	CLAMP	1	1	1	1	1	
9	5D7-F835H-00-P0	BODY, FRONT UPPER 2	1	1	1	1	1	MBL2 FOR VPBC3...
	5D7-F835H-00-P1	BODY, FRONT UPPER 2	1	1	1	1	1	LNML FOR SMX
10	90167-05X01	SCREW, TAPPING	1	1	1	1	1	
11	90111-06X18	BOLT,HEX. SOCKET BUTTON	2	2	2	2	2	
12	90202-06X01	WASHER, PLATE	2	2	2	2	2	
13	90167-05X02	SCREW, TAPPING	1	1	1	1	1	
14	90183-06X00	NUT, SPRING	2	2	2	2	2	
15	90183-05X00	NUT, SPRING	1	1	1	1	1	
16	90464-62085	CLAMP	1	1	1	1	1	
17	5D7-F835J-00-P0	BODY, FRONT LOWER 1	1	1	1	1	1	MBL2 FOR VPBC3...
	5D7-F835J-00-P1	BODY, FRONT LOWER 1	1	1	1	1	1	LNML FOR SMX
18	5D7-F8385-01	COVER, LOWER	1	1	1	1	1	
19	90464-20003	CLAMP	1	1	1	1	1	
20	90111-06X18	BOLT,HEX. SOCKET BUTTON	5	5	5	5	5	
21	90202-06X01	WASHER, PLATE	5	5	5	5	5	
22	90183-05X00	NUT, SPRING	1	1	1	1	1	
23	90167-05X01	SCREW, TAPPING	1	1	1	1	1	
24	90202-05X00	WASHER, PLATE	1	1	1	1	1	

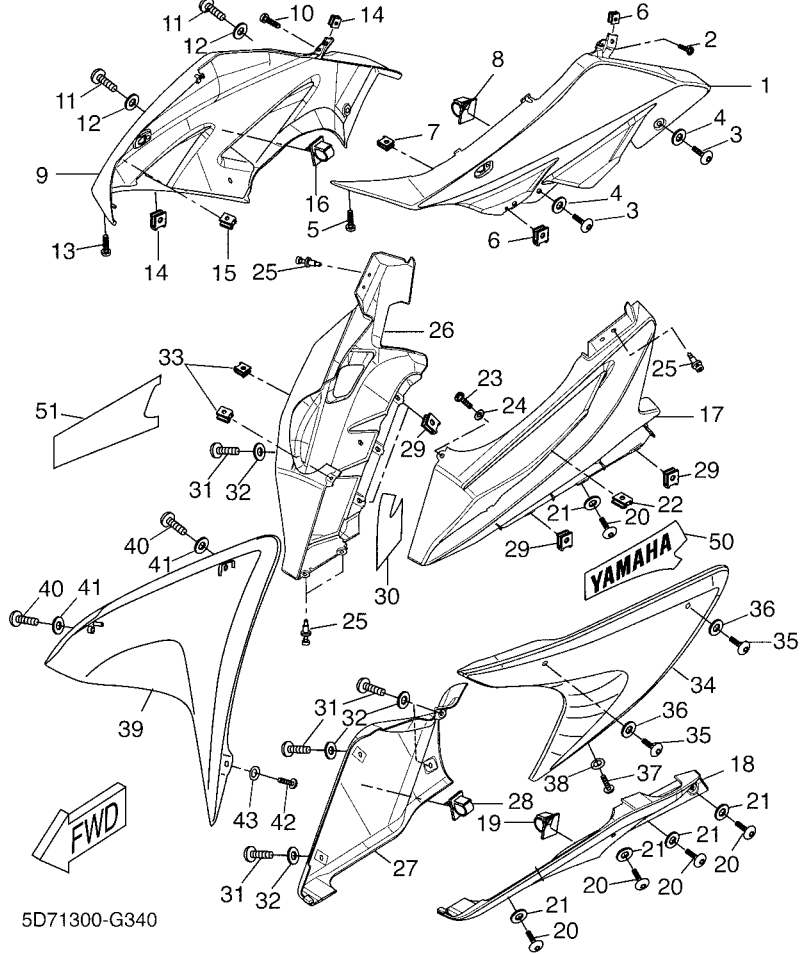
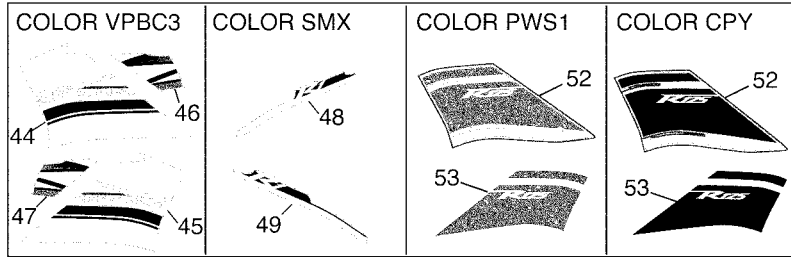

FIG. 34 COWLING 1

REF. NO.	PART NO.	DESCRIPTION	01	02	03	04	05	REMARKS
25	90269-06008	RIVET	4	4	4	4	4	
26	5D7-F835K-00-P0	BODY, FRONT UNDER 2	1	1	1	1	1	MBL2 FOR VPBC3...
	5D7-F835K-00-P1	BODY, FRONT UNDER 2	1	1	1	1	1	LNML FOR SMX
27	5D7-F8395-01	COVER, UNDER	1	1	1	1	1	
28	90464-09009	CLAMP	1	1	1	1	1	
29	90183-06X00	NUT, SPRING	4	4	4	4	4	
30	5D7-F172S-00	INSULATOR 3	1	1	1	1	1	
31	90111-06X18	BOLT,HEX. SOCKET BUTTON	5	5	5	5	5	
32	90202-06X01	WASHER, PLATE	5	5	5	5	5	
33	90183-05X00	NUT, SPRING	2	2	2	2	2	
34	5D7-F835U-00-P0	PANEL 1	1	1	1	1	1	FOR VPBC3
	5D7-F835U-00-P1	PANEL 1	1	1	1	1	1	FOR SMX
	5D7-F835U-00-P2	PANEL 1	1	1	1	1	1	FOR PWS1,CPY
35	90111-06X18	BOLT,HEX. SOCKET BUTTON	2	2	2	2	2	
36	90202-06X01	WASHER, PLATE	2	2	2	2	2	
37	90167-05X01	SCREW, TAPPING	1	1	1	1	1	
38	90202-05X00	WASHER, PLATE	1	1	1	1	1	
39	5D7-F835V-00-P0	PANEL 2	1	1	1	1	1	FOR VPBC3
	5D7-F835V-00-P1	PANEL 2	1	1	1	1	1	FOR SMX
	5D7-F835V-00-P2	PANEL 2	1	1	1	1	1	FOR PWS1,CPY
40	90111-06X18	BOLT,HEX. SOCKET BUTTON	2	2	2	2	2	
41	90202-06X01	WASHER, PLATE	2	2	2	2	2	
42	90167-05X01	SCREW, TAPPING	1	1	1	1	1	
43	90202-05X00	WASHER, PLATE	1	1	1	1	1	
44	5D7-28391-00	GRAPHIC 1	1	1	1	1	1	UR FOR VPBC3
45	5D7-28392-00	GRAPHIC 2	1	1	1	1	1	UR FOR VPBC3
46	5D7-2839E-00	GRAPHIC 8	1	1	1	1	1	UR FOR VPBC3

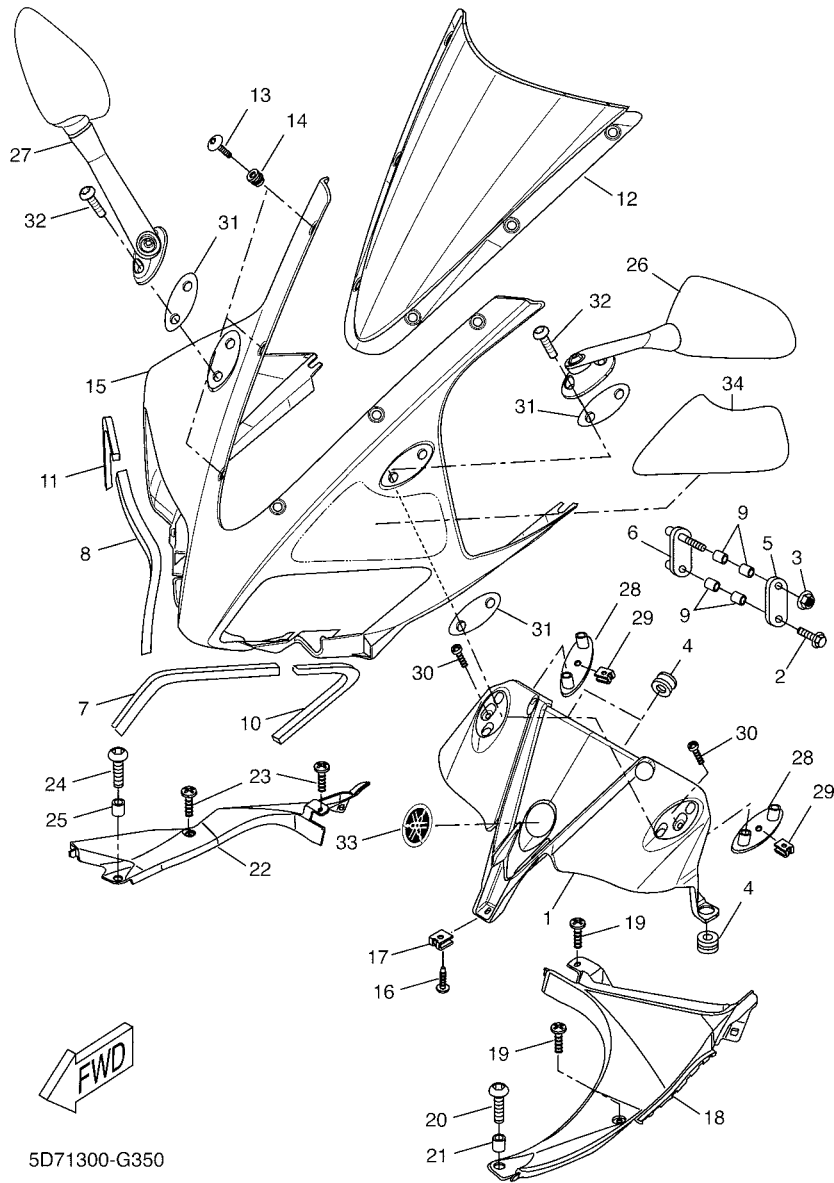

FIG. 35 COWLING 2

REF. NO.	PART NO.	DESCRIPTION	01	02	03	04	05	REMARKS
1	5D7-F8321-00	STAY 1	1	1	1	1	1	
2	90105-08150	BOLT, FLANGE	1	1	1	1	1	
3	90185-08X03	NUT, SELF-LOCKING	1	1	1	1	1	
4	90480-15X01	GROMMET	5	5	5	5	5	
5	5D7-F8396-10	PLATE 1	1	1	1	1	1	
6	5D7-F8336-00	PLATE	1	1	1	1	1	
7	5D7-H6545-00	SEAT, INSULATOR 1	1	1	1	1	1	
8	5D7-H6548-00	SEAT INSULATOR 2	1	1	1	1	1	
9	90387-08X06	COLLAR	4	4	4	4	4	
10	5D7-F836T-00	DAMPER, LOCATING 1	1	1	1	1	1	
11	5D7-F836U-00	DAMPER, LOCATING 2	1	1	1	1	1	
12	5D7-F8381-00	WINDSHIELD	1	1	1	1	1	
13	90150-05023	SCREW, ROUND HEAD	6	6	6	6	6	
14	90179-05523	NUT	6	6	6	6	6	
15	5D7-F8351-00-26	BODY, COWLING	1	1	1	1	1	FOR CPY
	5D7-F8351-00-P0	BODY, COWLING	1	1	1	1	1	FOR VPBC3
	5D7-F8351-00-P1	BODY, COWLING	1	1	1	1	1	FOR SMX
	5D7-F8351-00-P2	BODY, COWLING	1	1	1	1	1	FOR PWS1
16	90167-05X02	SCREW, TAPPING	1	1	1	1	1	
17	90183-05X00	NUT, SPRING	1	1	1	1	1	
18	5D7-F836K-00	PANEL, INNER 1	1	1	1	1	1	
19	90167-05X01	SCREW, TAPPING	2	2	2	2	2	
20	90111-06068	BOLT, HEX. SOCKET BUTTON	1	1	1	1	1	
21	90387-06X39	COLLAR	1	1	1	1	1	
22	5D7-F836L-00	PANEL, INNER 2	1	1	1	1	1	
23	90167-05X01	SCREW, TAPPING	2	2	2	2	2	
24	90111-06068	BOLT, HEX. SOCKET BUTTON	1	1	1	1	1	

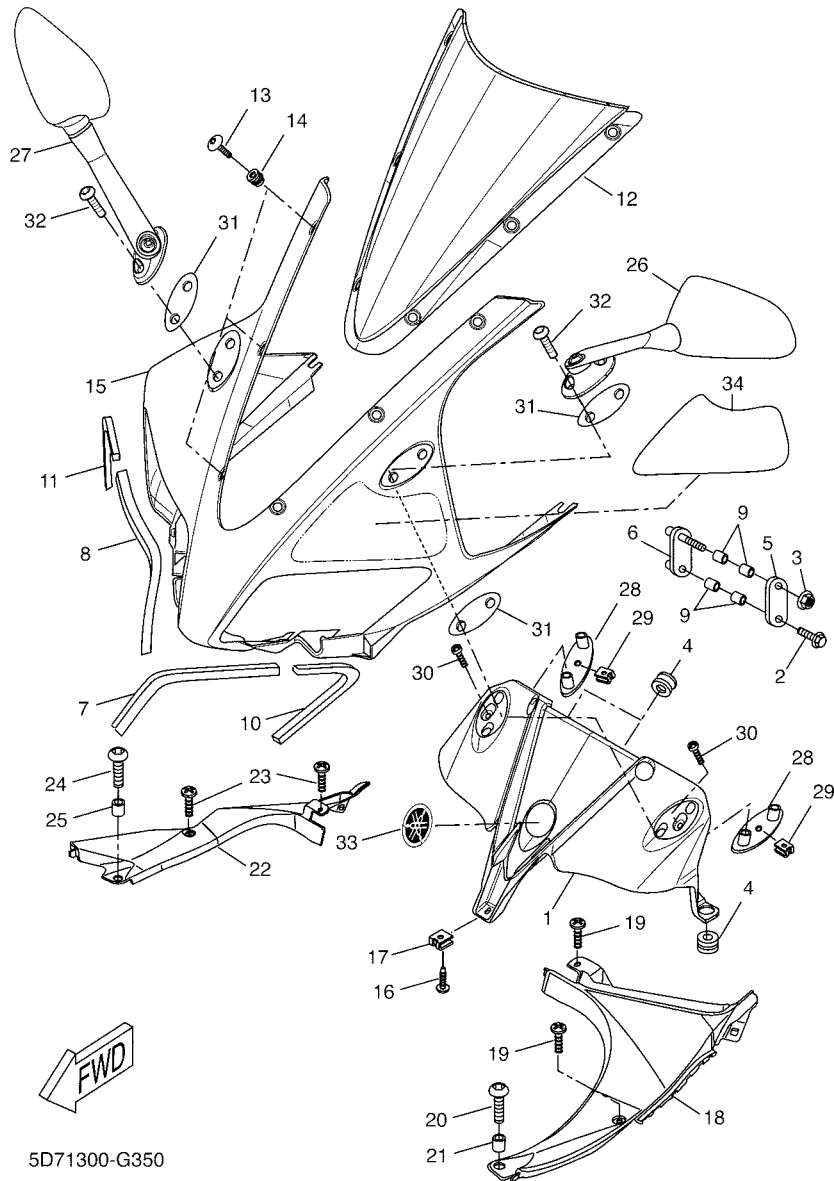
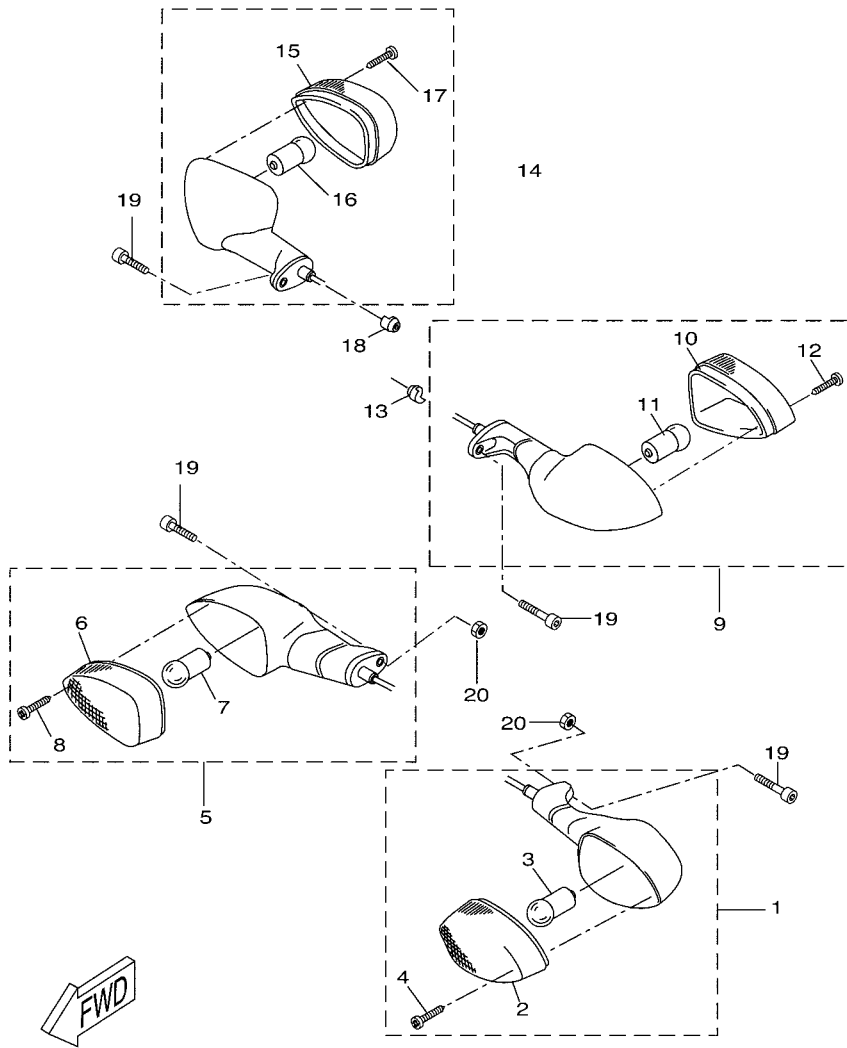

FIG. 35 COWLING 2

REF. NO.	PART NO.	DESCRIPTION	01	02	03	04	05	REMARKS
25	90387-06X39	COLLAR	1	1	1	1	1	
26	5D7-F6280-00	REAR VIEW MIRROR ASSY (LEFT)	1	1	1	1	1	
27	5D7-F6290-00	REAR VIEW MIRROR ASSY (RIGHT)	1	1	1	1	1	
28	5D7-F834N-00	BRACKET, MIRROR 1	2	2	2	2	2	
29	90183-06X00	NUT, SPRING	2	2	2	2	2	
30	90167-05X02	SCREW, TAPPING	2	2	2	2	2	
31	5D7-F8371-00	DAMPER	4	4	4	4	4	
32	90111-06X01	BOLT, HEX. SOCKET BUTTON	4	4	4	4	4	
33	5B2-F413B-00	EMBLEM	1	1	1	1	1	
34	5D7-28393-00	GRAPHIC 3	1	1	1	1	1	UR FOR VPBC3
	5D7-28393-10	GRAPHIC 3	1	1	1	1	1	UR FOR SMX
	5D7-28393-20	GRAPHIC 3	1	1	1	1	1	UR FOR PWS1
	5D7-28393-30	GRAPHIC 3	1	1	1	1	1	UR FOR CPY



5D71300-G380

FIG. 38 FLASHER LIGHT

REF. NO.	PART NO.	DESCRIPTION	01	02	03	04	05	REMARKS
1	5D7-H3310-00	FRONT FLASHER LIGHT ASSY 1	1	1	1	1	1	
2	5D7-H3312-00	.LENS, FLASHER	1	1	1	1	1	
3	5VK-H3311-00	.BULB, FLASHER (12V/10W)	1	1	1	1	1	
4	97780-30116	.SCREW, TAPPING	1	1	1	1	1	
5	5D7-H3320-00	FRONT FLASHER LIGHT ASSY 2	1	1	1	1	1	
6	5D7-H3322-00	.LENS, FLASHER 2	1	1	1	1	1	
7	5VK-H3311-00	.BULB, FLASHER (12V/10W)	1	1	1	1	1	
8	97780-30116	.SCREW, TAPPING	1	1	1	1	1	
9	5D7-H3330-00	REAR FLASHER LIGHT ASSY 1	1	1	1	1	1	
10	5D7-H3322-00	.LENS, FLASHER 2	1	1	1	1	1	
11	5VK-H3311-00	.BULB, FLASHER (12V/10W)	1	1	1	1	1	
12	97780-30116	.SCREW, TAPPING	1	1	1	1	1	
13	5D7-H3365-00	CAP	1	1	1	1	1	
14	5D7-H3340-00	REAR FLASHER LIGHT ASSY 2	1	1	1	1	1	
15	5D7-H3312-00	.LENS, FLASHER	1	1	1	1	1	
16	5VK-H3311-00	.BULB, FLASHER (12V/10W)	1	1	1	1	1	
17	97780-30116	.SCREW, TAPPING	1	1	1	1	1	
18	5D7-H3365-10	CAP	1	1	1	1	1	
19	91317-06020	BOLT	4	4	4	4	4	
20	90179-06X08	NUT	2	2	2	2	2	

FIG. 39 METER

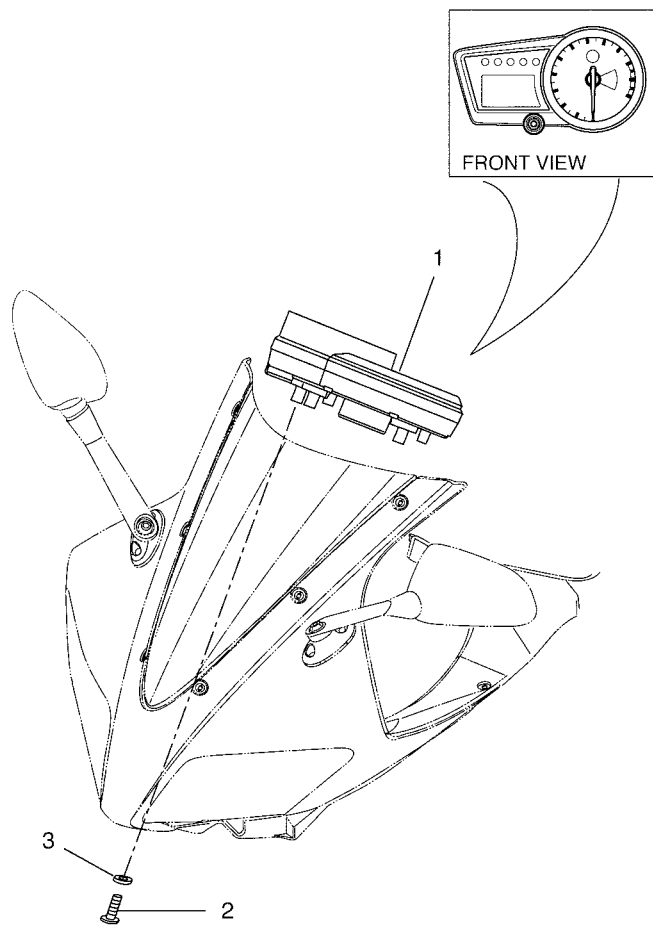

5D71300-G390

REF. NO.	PART NO.	DESCRIPTION	01	02	03	04	05	REMARKS
1	5D7-H3500-00	METER ASSY	1	1	1	1		UR (KM/H)
	5D7-H3500-10	METER ASSY					1	UR (MPH)
2	90167-05X02	SCREW, TAPPING	3	3	3	3	3	
3	90201-05X03	WASHER, PLATE	3	3	3	3	3	

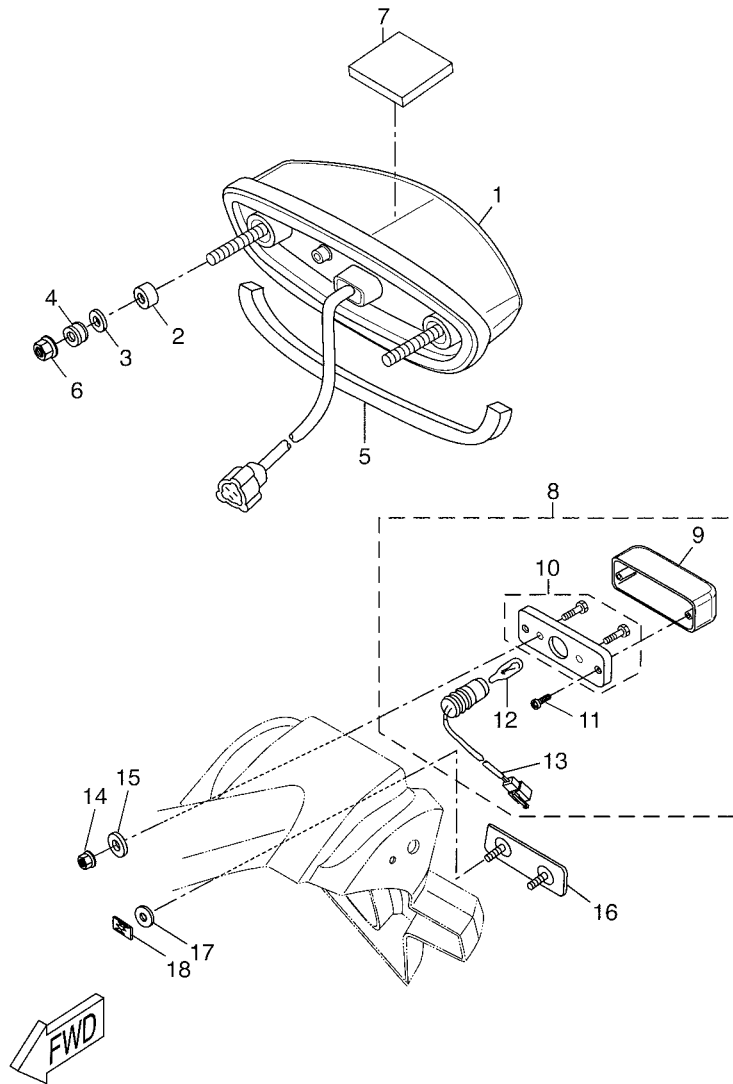

5D71300-G410

FIG. 41 TAILLIGHT

REF. NO.	PART NO.	DESCRIPTION	01	02	03	04	05	REMARKS
1	5D7-H4710-00	TAILLIGHT UNIT ASSY	1	1	1	1	1	
2	90387-06X44	COLLAR	2	2	2	2	2	
3	90201-06057	WASHER, PLATE	2	2	2	2	2	
4	90480-13007	GROMMET	2	2	2	2	2	
5	5B2-F8371-10	DAMPER	1	1	1	1	1	
6	90170-06X03	NUT	2	2	2	2	2	
7	4SB-F174X-50	DAMPER	1	1	1	1	1	
8	5D7-H4745-00	LICENCE LIGHT UNIT ASSY	1	1	1	1	1	
9	5YK-H4749-00	.BODY, LICENCE LIGHT	1	1	1	1	1	
10	5YK-H4741-00	.BASE, LICENCE LIGHT	1	1	1	1	1	
11	9770L-30110	.SCREW, TAPPING	2	2	2	2	2	
12	4SU-H4744-00	.BULB (12V-5W)	1	1	1	1	1	
13	5D7-H4547-00	.CORD, LICENCE LIGHT	1	1	1	1	1	
14	95702-05300	NUT, NYLON	2	2	2	2	2	
15	92902-05600	WASHER, PLATE	2	2	2	2	2	
16	5YK-H5130-00	REAR REFLECTOR ASSY	1	1	1	1	1	
17	92907-04200	WASHER	2	2	2	2	2	
18	90185-04X01	NUT, SELF-LOCKING	2	2	2	2	2	

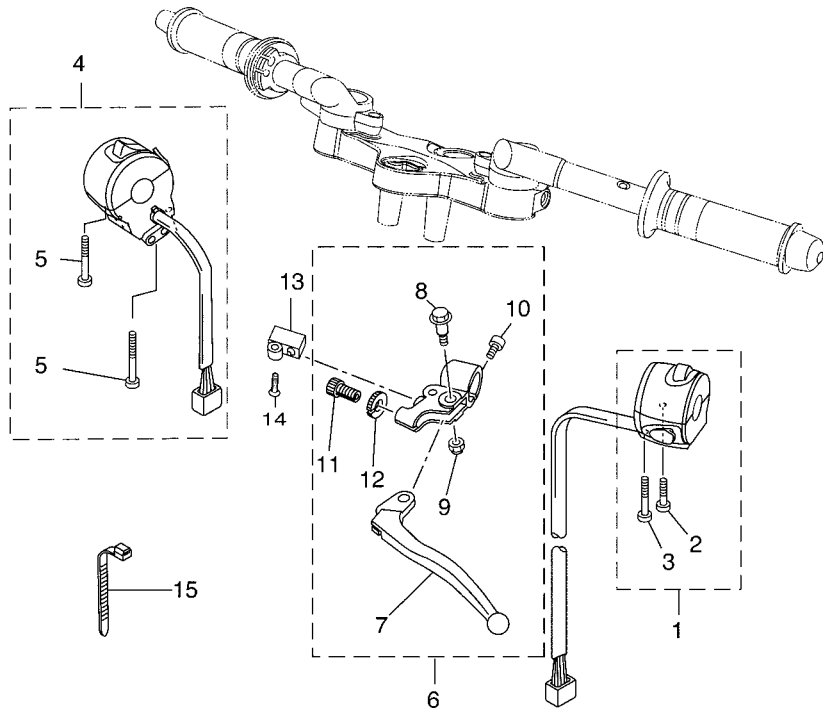

5D71300-G420

FIG. 42 HANDLE SWITCH & LEVER

REF. NO.	PART NO.	DESCRIPTION	01	02	03	04	05	REMARKS
1	5D7-H3972-00	SWITCH, HANDLE 4	1	1	1	1	1	
2	5D7-H395X-00	.SCREW, SWITCH FITTING 1	1	1	1	1	1	Lg : 22mm
3	5D7-H395Y-00	.SCREW, SWITCH FITTING 2	1	1	1	1	1	Lg : 44mm
4	5D7-H3975-00	SWITCH, HANDLE 2	1	1	1	1	1	
5	5D7-H395W-00	.SCREW, SWITCH FITTING	2	2	2	2	2	
6	5D7-H2910-00	LEVER HOLDER ASSY (LEFT)	1	1	1	1	1	
7	5D7-H3912-00	.LEVER 1	1	1	1	1	1	
8	5D7-H3945-00	.BOLT, LEVER	1	1	1	1	1	
9	90185-06837	.NUT, SELF-LOCKING	1	1	1	1	1	
10	9700M-06025	.BOLT	1	1	1	1	1	
11	5D7-H3951-00	.BOLT, CABLE ADJUSTING	1	1	1	1	1	
12	5D7-H3927-00	.NUT, ADJUSTING	1	1	1	1	1	
13	3YX-82917-01	SWITCH	1	1	1	1	1	
14	98707-03020	SCREW, FLAT HEAD	1	1	1	1	1	
15	437-83936-11	BAND, SWITCH CORD	2	2	2	2	2	

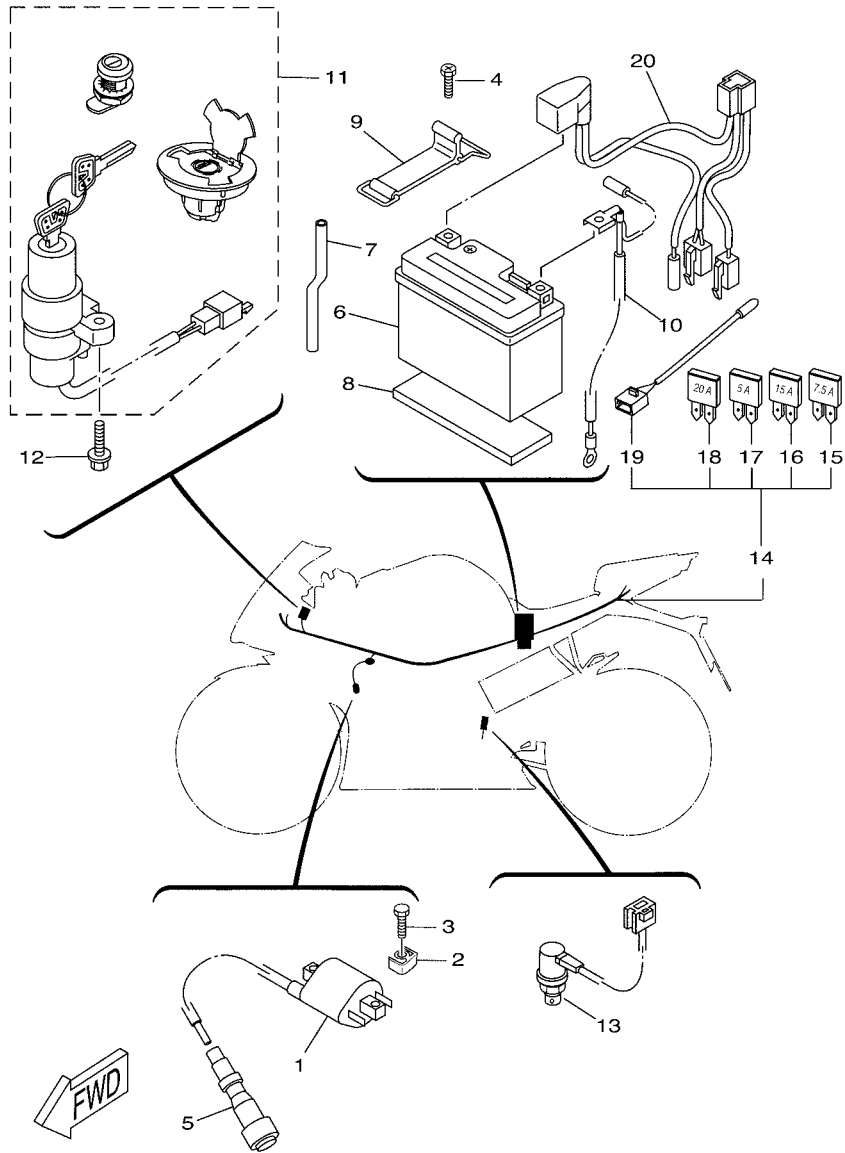

5D71300-0430

FIG. 43 ELECTRICAL 1

REF. NO.	PART NO.	DESCRIPTION	01	02	03	04	05	REMARKS
1	1S4-82310-00	IGNITION COIL ASSY	1	1	1	1	1	
2	1B9-H2317-00	DAMPER, IGNITION COIL	2	2	2	2	2	
3	97080-06020	BOLT	2	2	2	2	2	
4	90153-06034	SCREW, HEXAGON	1	1	1	1	1	
5	1S7-H2370-00	PLUG CAP ASSY	1	1	1	1	1	
6	5D7-H2100-00	BATTERY ASSY	1	1	1	1	1	
7	90445-08X04	HOSE	1	1	1	1	1	
8	5D7-H2121-00	PAD, BATTERY	1	1	1	1	1	
9	5D7-H2131-00	BAND, BATTERY	1	1	1	1	1	
10	5D7-H2116-00	WIRE, MINUS LEAD	1	1	1	1	1	
11	5D7-WH202-09	KEY SET	1	1	1	1	1	
12	90109-060G4	BOLT	2	2	2	2	2	
13	5JN-H2530-10	STOP SWITCH ASSY	1	1	1	1	1	
14	5D7-H2590-00	WIRE HARNESS ASSY	1	1	1	1	1	
15	5D7-H2151-00	.FUSE (7.5A)	3	3	3	3	3	
16	1B9-H2151-00	.FUSE (15A)	2	2	2	2	2	
17	1B9-H2151-10	.FUSE (5A)	2	2	2	2	2	
18	5D7-H2151-10	.FUSE (20A)	2	2	2	2	2	
19	5D7-H1980-00	.DIODE ASSY	1	1	1	1	1	
20	5D7-H2115-00	WIRE, PLUS LEAD	1	1	1	1	1	

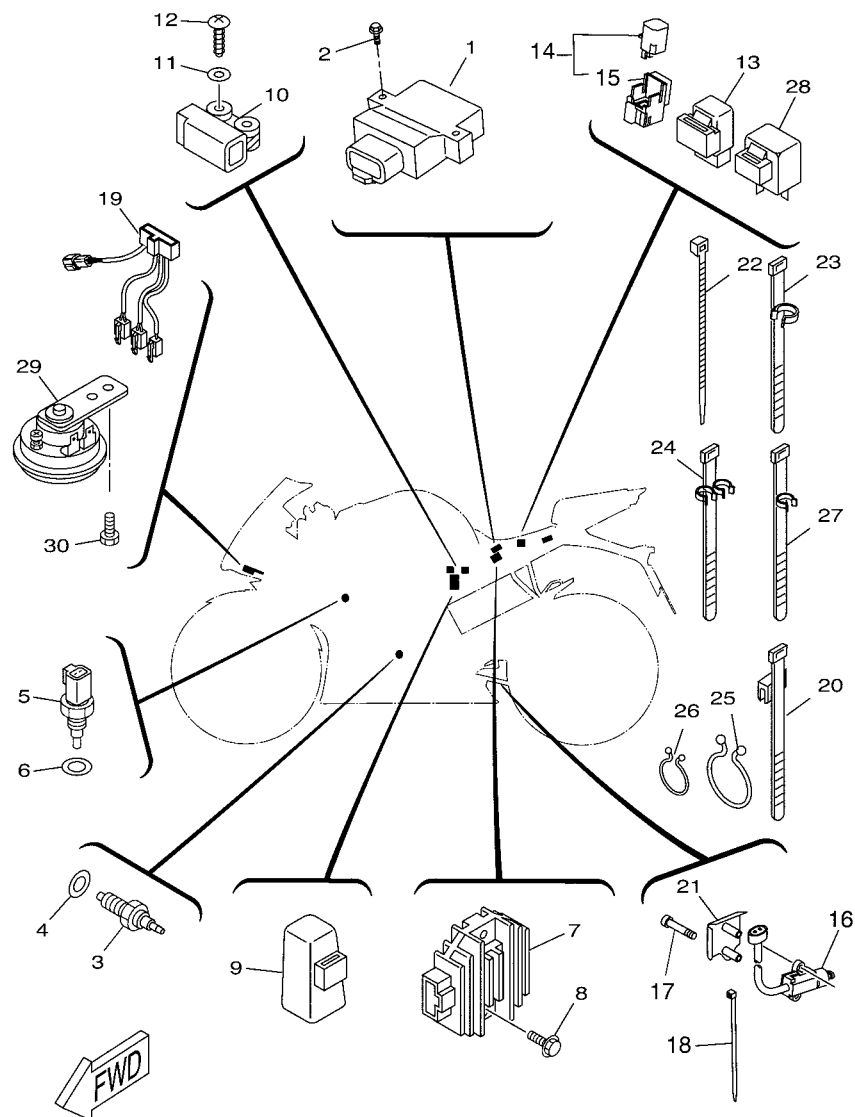

5D71300-0440

FIG. 44 ELECTRICAL 2

REF. NO.	PART NO.	DESCRIPTION	01	02	03	04	05	REMARKS
1	5D7-8591A-00	ENGINE CONTROL UNIT ASSY	1	1	1	1	1	
2	97007-06016	BOLT	2	2	2	2	2	
3	3C1-H2540-00	NEUTRAL SWITCH ASSY	1	1	1	1	1	
4	90430-10148	GASKET	1	1	1	1	1	
5	5YP-85790-00	THERMOSENSOR ASSY	1	1	1	1	1	
6	90430-12X00	GASKET	1	1	1	1	1	
7	4JH-81960-01	RECTIFIER & REGULATOR ASSY	1	1	1	1	1	
8	90105-06771	BOLT, FLANGE	2	2	2	2	2	
9	5TN-H1940-00	STARTER RELAY ASSY	1	1	1	1	1	
10	2S5-H2576-00	LEAN ANGLE SENSOR	1	1	1	1	1	
11	90201-047A2	WASHER, PLATE	2	2	2	2	2	
12	98907-04025	SCREW, BIND	2	2	2	2	2	
13	4HC-81950-00	RELAY ASSY	1	1	1	1	1	
14	5EA-81950-20	RELAY ASSY	2	2	2	2	2	
15	5EA-81952-00	.HOLDER, RELAY	1	1	1	1	1	
16	3LD-82566-50	SWITCH, SIDE STAND	1	1	1	1	1	
17	90149-05312	SCREW	2	2	2	2	2	
18	4VU-H3936-01	BAND, SWITCH CORD	1	1	1	1	1	95.7X2.50
19	5D7-H2586-00	EXTENSION, WIRE HARNESS	1	1	1	1	1	
20	5D7-H2591-00	BAND	2	2	2	2	2	
21	5D7-H291G-00	COVER, SWITCH	1	1	1	1	1	
22	4KH-H3936-01	BAND, SWITCH CORD	22	22	22	22	22	249X4.80
23	90464-09X00	CLAMP	3	3	3	3	3	
24	90464-10X02	CLAMP	1	1	1	1	1	
25	90464-37257	CLAMP	1	1	1	1	1	
26	90464-16039	CLAMP	1	1	1	1	1	
27	90464-50X02	CLAMP	1	1	1	1	1	Lg : 219.50

NUMERICAL INDEX

PART NO.	REF. NO.	PART NO.	REF. NO.	PART NO.	REF. NO.	PART NO.	REF. NO.	PART NO.	REF. NO.	PART NO.	REF. NO.
1B9-11351-00	1 - 18	5D7-28399-00	34 - 53	5TN-E2210-10	4 - 16	5DS-E5351-00	7 - 3	5D7-E7471-00	14 - 12	4SB-F174X-50	24 - 18
1B9-11603-00	2 - 7	5D7-28399-10	34 - 53	5VV-E2213-00	4 - 17	3C1-E5362-00	11 - 16	3C1-E8101-00	16 - 4		41 - 7
5YP-12117-00	3 - 6	5D7-2839E-00	34 - 46	5YP-E2231-00	4 - 11	5D7-E5411-00	11 - 1	5D7-E8111-00	16 - 9	5D7-F176V-00	25 - 9
1WG-12118-00	3 - 5	5D7-2839F-00	34 - 47	5D7-E2256-00	4 - 15	3C1-E5418-00	11 - 9	5D7-E8112-00	16 - 14	5DS-F1771-00	6 - 28
1B9-12241-00	4 - 12	5D7-2839G-00	34 - 48	5D7-E2280-00	4 - 5	5D7-E5421-00	11 - 11	5D7-E8115-00	16 - 11	5D7-F1871-00	6 - 26
5YP-12411-00	6 - 1	5D7-2839J-00	34 - 49	5YP-E2288-00	4 - 6	5D7-E5441-00	4 - 18	3C1-E8119-00	16 - 2	5D7-F2110-00	20 - 1
51Y-13411-00	7 - 4	5D7-8183G-00	37 - 5	5YP-E2405-00	6 - 6	3C1-E5451-00	11 - 2	3C1-E8140-00	16 - 1	5D7-F2128-00	20 - 4
5PX-13569-00	8 - 3	5D7-81890-00	37 - 1	5D7-E240A-00	6 - 4	3C1-E5461-00	11 - 12	5D7-E8337-00	16 - 3	5D7-F2141-00	20 - 5
1B9-13575-00	8 - 18	4HC-81950-00	44 - 13	5D7-E2413-00	6 - 2	3C1-E5514-00	12 - 1	3C1-E8511-00	15 - 2	5D7-F2151-00	20 - 8
5D7-13770-00	8 - 9	5EA-81950-20	44 - 14	3C1-E2420-00	5 - 1	5D7-E5521-00	12 - 2	3C1-E8512-00	15 - 3	5D7-F217A-00	21 - 2
5D7-13971-00	8 - 11	5EA-81952-00	44 - 15	3C1-E2422-00	5 - 2	3C1-E5524-00	12 - 5	3C1-E8513-00	15 - 4	5D7-F217F-00	21 - 9
5JW-14104-00	8 - 15	4JH-81960-01	44 - 7	1S7-E2428-00	5 - 4	5YP-E5580-00	12 - 8	3C1-E8531-00	15 - 5	5D7-F2184-00	20 - 3
2S5-1410H-00	8 - 16	1S4-82310-00	43 - 1	5D7-E243A-00	6 - 22	5HV-E5583-00	12 - 9	5D7-E8540-00	15 - 1	5D7-F2210-00	21 - 1
5CA-14147-00	8 - 10	3LD-82566-50	44 - 16	3C1-E2443-00	5 - 14	5D7-E5598-00	4 - 14	5D7-F1110-00	17 - 1	5D7-F2311-00	20 - 11
1S4-14216-00	8 - 17	3YX-82917-01	42 - 13	1S7-E2450-00	5 - 8	5YP-E5614-00	12 - 10	5D7-F1161-00	17 - 10	5D7-F3102-00	23 - 5
2C0-14747-00	32 - 28	3XV-83350-21	44 - 28	5D7-E2461-00	6 - 5	5D7-E5666-00	14 - 1	3C1-F1338-00	17 - 8	5D7-F3103-00	23 - 24
5RB-14766-00	9 - 3	437-83936-11	31 - 11	5D7-E2467-00	6 - 16	5D7-E6111-00	13 - 1	5D7-F1494-00	20 - 24	5D7-F3110-00	23 - 11
5GD-14803-00	8 - 44		42 - 15	5D7-E2481-00	6 - 17	5D7-E6135-00	13 - 21	5D7-F1510-00-26	18 - 1		23 - 30
3C1-16193-00	13 - 2	5YP-85790-00	44 - 5	5D7-E2482-00	6 - 19	5D7-E6144-00	13 - 19	5D7-F1510-00-P0	18 - 1	5D7-F3111-00	23 - 8
3C1-16357-01	13 - 25	5D7-8591A-00	44 - 1	5ST-E2590-00	6 - 9	5D7-E6150-00	13 - 5	5D7-F1510-00-P1	18 - 1		23 - 27
3C1-16380-01	13 - 23	1B9-E1101-01	1 - 1	5YP-E2671-00	6 - 8	5D7-E6154-00	13 - 6	5D7-F1510-00-P2	18 - 1	5D7-F3118-00	23 - 9
5EB-18113-00	16 - 10	1B9-E111F-00	4 - 8	5YP-E2675-00	6 - 7	5D7-E6307-00	13 - 10	5D7-F1568-00	24 - 33		23 - 28
	32 - 30	1S7-E1133-10	1 - 2	3C1-E3300-00	7 - 1	5D7-E6321-00	13 - 12	5D7-F1611-00	20 - 16	5DS-F3125-00	23 - 17
183-23411-00	22 - 2	3C1-E1166-00	8 - 35	3C1-E3324-00	7 - 8	5D7-E6324-00	13 - 13	5D7-F1629-00	18 - 15		23 - 36
183-23412-00	22 - 3	1B9-E1181-00	1 - 13	5D7-E3327-00	7 - 13	5D7-E6331-00	13 - 11	5D7-F1640-00	18 - 7	5D7-F3126-00	23 - 21
4DN-23416-20	22 - 5	1S7-E1185-01	5 - 5	5YP-E3440-00	7 - 7	5D7-E6333-00	13 - 15	5D7-F1642-00	18 - 6	5D7-F312H-00	22 - 13
3YF-23418-00	22 - 8	5D7-E1191-00	1 - 6	5D7-E3447-00	7 - 9	5D7-E6337-00	13 - 16	5D7-F1711-00	19 - 1	5D7-F3136-00	23 - 40
5TL-2341E-00	22 - 4	5YP-E1193-00	1 - 9	3C1-E3556-00	8 - 2	5D7-E6344-00	13 - 20	4DL-F1717-00	17 - 13	5D7-F3141-00	23 - 12
164-23462-00	23 - 2	1S7-E1196-00	5 - 6	3C1-E3585-00	8 - 1	5D7-E6345-00	13 - 24	5D7-F171E-00-33	19 - 7		23 - 31
2H9-23469-00	30 - 4	1B9-E1311-00	1 - 17	3C1-E3586-00	8 - 6	5D7-E6351-00	13 - 14	5D7-F171E-00-P0	19 - 7	5DS-F3144-00	23 - 13
5LK-23873-01	22 - 1	5D7-E1454-00	2 - 9	5D7-E3750-00	8 - 14	5D7-E6356-00	13 - 18	5D7-F171E-00-P1	19 - 7		23 - 32
5LK-23875-00	23 - 3	5D7-E1531-00	2 - 10	3C1-E4411-00	8 - 19	5D7-E6358-00	13 - 17	5D7-F171E-00-P2	19 - 7	5DS-F3145-00	23 - 15
5VU-24135-00	8 - 13	5D7-E1536-00	2 - 8	5D7-E4412-00	8 - 20	5D7-E6371-00	13 - 7	5D7-F1721-00	19 - 2		23 - 34
5D7-24244-00	24 - 35	5D7-E1631-00	2 - 4	3C1-E4419-00	8 - 29	5D7-E6383-00	13 - 9	5D7-F172S-00	34 - 30	5D7-F3149-00	23 - 10
5D7-24244-20	24 - 35	5YP-E1633-00	2 - 5	5D7-E441J-00	8 - 30	5D7-E6384-00	13 - 8	5D7-F1731-00-26	19 - 5		23 - 29
5D7-24244-30	24 - 35	1S7-E1951-00	5 - 9	5TL-E443E-00	8 - 25	3C1-E7121-00	14 - 9	5D7-F1731-00-P0	19 - 5	5DS-F3156-00	23 - 14
5D7-24245-00	24 - 36	1S7-E1952-01	5 - 10	3C1-E4450-00	8 - 21	5D7-E7131-00	14 - 7	5D7-F1731-00-P1	19 - 5		23 - 33
5D7-24245-20	24 - 36	5YP-E2111-00	3 - 1	3C1-E4452-00	8 - 23	3C1-E7151-00	14 - 4	5D7-F1731-00-P2	19 - 5	5D7-F3157-00	23 - 18
5D7-24245-30	24 - 36	3C1-E2113-00	3 - 4	3C1-E4453-00	8 - 22	5D7-E7161-00	14 - 8	5P0-F1737-00	19 - 12		23 - 37
1E6-26342-00	30 - 12	5YP-E2119-00	3 - 3	3C1-E4485-00	8 - 27	3C1-E7211-00	14 - 15	5D7-F1741-00-26	19 - 6	5DS-F3165-10	23 - 22
5D7-28391-00	34 - 44	1B9-E2121-00	3 - 2	1S7-E4613-00	9 - 5	3C1-E7221-00	14 - 23	5D7-F1741-00-P0	19 - 6		23 - 41
5D7-28392-00	34 - 45	5YP-E2126-00	3 - 7	5D7-E4710-00	9 - 1	3C1-E7231-00	14 - 21	5D7-F1741-00-P1	19 - 6	5DS-F3165-20	23 - 16
5D7-28393-00	35 - 34	5YP-E2151-00	3 - 8	5D7-E4733-00	25 - 12	3C1-E7241-00	14 - 20	5D7-F1741-00-P2	19 - 6		23 - 35
5D7-28393-10	35 - 34	5YP-E2156-00	3 - 14	5D7-E4799-00	9 - 2	3C1-E7251-00	14 - 17	5D7-F1748-00	19 - 13	5D7-F3170-00	23 - 19
5D7-28393-20	35 - 34	5YP-E2157-00	4 - 7	5D7-E4881-00	8 - 43	5D7-E7261-00	14 - 22	4SB-F174X-00	19 - 14		23 - 38
5D7-28393-30	35 - 34	5YP-E2159-00	3 - 9	5D7-E4882-00	8 - 38	3C1-E7402-00	14 - 14	4SB-F174X-10	24 - 6	5D7-F3173-00	23 - 20
5D7-28398-00	34 - 52		3 - 12	5D7-E5100-00	10 - 1	5D7-E7411-00	14 - 3	4SB-F174X-20	24 - 19		23 - 39
5D7-28398-10	34 - 52	5YP-E2161-00	3 - 11	5D7-E5199-00	8 - 46	5D7-E7456-00	14 - 30	4SB-F174X-50	18 - 10	5B2-F3181-00	23 - 23

NUMERICAL INDEX

PART NO.	REF. NO.	PART NO.	REF. NO.	PART NO.	REF. NO.	PART NO.	REF. NO.	PART NO.	REF. NO.	PART NO.	REF. NO.
5B2-F3181-00	23 - 42	5D7-F5370-00	28 - 1	5D7-F7411-00	32 - 10	5D7-F836L-00	35 - 22	5D7-H3365-00	38 - 13	90101-08777	20 - 22
5DS-F3183-00	23 - 7	5D7-F5381-00	28 - 16	5D7-F741L-00	32 - 21	5D7-F836T-00	35 - 10	5D7-H3365-10	38 - 18	90105-06771	44 - 8
	23 - 26	5D7-F5388-00	28 - 19	5D7-F742L-00	32 - 35	5D7-F836U-00	35 - 11	1D0-H3371-00	44 - 29	90105-06X02	18 - 8
5D7-F319U-00	23 - 6	5D7-F5448-00	28 - 13	5D7-F7431-00	32 - 36	5D7-F8371-00	35 - 31	5D7-H3500-00	39 - 1	90105-06X04	1 - 3
	23 - 25	5D7-F5804-00	33 - 8	5D7-F7442-00	32 - 38	5B2-F8371-10	41 - 5	5D7-H3500-10	39 - 1		1 - 19
5D7-F3340-00	23 - 1	5D7-F580T-00	27 - 3	5D7-F7443-00	32 - 39	5D7-F8381-00	35 - 12	5D7-H357E-00	23 - 46	90105-06X26	11 - 19
5D7-F3394-00	23 - 4	5D7-F580W-10	29 - 3	5D7-F7444-00	32 - 8	5D7-F8385-01	34 - 18	5D7-H3597-00	26 - 10	90105-06X27	7 - 11
5D7-F3435-00	22 - 9	5D7-F5811-00	27 - 4	5D7-F7443-00	32 - 19	5D7-F8395-01	34 - 27	5D7-H3756-00	26 - 9	90105-06X28	10 - 5
5D7-F4110-00	24 - 1	5D7-F5824-10	27 - 6	4BA-F7451-00	32 - 9	5D7-F8396-10	35 - 5	5D7-H3912-00	42 - 7	90105-06X29	10 - 3
5D7-F411A-00-33	24 - 11	5D7-F582A-00	33 - 5	4BA-F7461-00	32 - 20	5D7-H1410-00	36 - 2	5D7-H3922-00	31 - 4	90105-06X30	5 - 16
5D7-F411A-00-P0	24 - 11	5D7-F582T-00	27 - 1	5D7-F8100-00	25 - 10	5D7-H1450-00	36 - 1	5D7-H3927-00	42 - 12		11 - 15
5D7-F411A-00-P1	24 - 11	5D7-F582W-00	29 - 1	5D7-F8116-00	25 - 11	3AY-H1801-00	37 - 2	4KH-H3936-01	18 - 11	90105-06X31	10 - 4
5D7-F411A-00-P2	24 - 11	5D7-F583H-00	33 - 2	5D7-F8199-E0	25 - 13	3AY-H1828-00	37 - 4		44 - 22	90105-06X32	10 - 6
5D7-F4129-00-26	24 - 12	5D7-F583T-00	31 - 1	5D7-F8199-F0	25 - 13	3AY-H182M-00	37 - 3	4VU-H3936-01	44 - 18		11 - 4
5D7-F4129-00-P0	24 - 12	5D7-F583V-00	33 - 1	5D7-F8199-G0	25 - 13	5TN-H1940-00	44 - 9	5D7-H3945-00	42 - 8		11 - 14
5D7-F4129-00-P1	24 - 12	4SB-F5852-00	31 - 6	5D7-F8199-H0	25 - 13	5D7-H1980-00	43 - 19	5JH-H3945-00	31 - 2	90105-06X33	1 - 7
5D7-F4129-00-P2	24 - 12	5D7-F5852-00	33 - 10	5D7-F8283-00	17 - 15	5D7-H2100-00	43 - 6	5D7-H3951-00	42 - 11		6 - 3
5D7-F4139-00-26	24 - 13	5D7-F5854-00	33 - 11	5D7-F8284-00	17 - 18	5D7-H2115-00	43 - 20	5D7-H395W-00	42 - 5		7 - 10
5D7-F4139-00-P0	24 - 13	5D7-F585F-00	33 - 4	5D7-F8321-00	35 - 1	5D7-H2116-00	43 - 10	5D7-H395X-00	42 - 2	90105-06X34	7 - 14
5D7-F4139-00-P1	24 - 13	5D7-F5867-00	31 - 3	5D7-F8336-00	35 - 6	5D7-H2121-00	43 - 8	5D7-H395Y-00	42 - 3	90105-06X35	5 - 15
5D7-F4139-00-P2	24 - 13	5D7-F5872-00	31 - 7	5D7-F834C-00	34 - 50	5D7-H212B-00	18 - 12	5D7-H3972-00	42 - 1	90105-08150	35 - 2
5B2-F413B-00	35 - 33	5D7-F5873-00	33 - 18	5D7-F834C-10	34 - 50	5D7-H2131-00	43 - 9	5D7-H3975-00	42 - 4	90105-08850	1 - 10
5VK-F413B-01	24 - 32	5D7-F5876-00	23 - 44	5D7-F834N-00	35 - 28	1B9-H2151-00	43 - 16	5D7-H3980-10	31 - 5	90105-08X00	27 - 9
5D7-F413Y-00	24 - 29	5D7-F5886-00	20 - 20	5D7-F8351-00-26	35 - 15	5D7-H2151-00	43 - 15	5D7-H430A-00	40 - 1	90105-08X14	9 - 7
5D7-F414G-00	24 - 21	5D7-F5894-00	33 - 9	5D7-F8351-00-P0	35 - 15	1B9-H2151-10	43 - 17	5D7-H430A-10	40 - 6	90105-08X17	32 - 37
5DN-F415A-10	24 - 34	5D7-F5895-10	33 - 7	5D7-F8351-00-P1	35 - 15	5D7-H2151-10	43 - 18	5B2-H4314-00	40 - 4	90105-10323	17 - 2
5D7-F4191-00	24 - 20	5D7-F5896-00	33 - 12	5D7-F8351-00-P2	35 - 15	1B9-H2317-00	43 - 2		40 - 9	90105-10813	32 - 4
5D7-F4495-00	24 - 28	5D7-F5911-00	29 - 5	5D7-F835C-00	34 - 51	1S7-H2370-00	43 - 5	5D7-H4340-00	40 - 2	90105-10X12	17 - 3
5D7-F4519-00	33 - 6	5D7-F5917-00	29 - 4	5D7-F835C-10	34 - 51	5JN-H2530-10	43 - 13	5D7-H4350-00	40 - 7	90105-10X13	21 - 7
5D7-F4602-00	24 - 30	5DS-F5917-00	27 - 8	5D7-F835G-00-P0	34 - 1	3C1-H2540-00	44 - 3	5JN-H4352-00	40 - 5	90105-10X15	21 - 8
5D7-F4705-00	25 - 8	5D7-F5919-00	29 - 6	5D7-F835G-00-P1	34 - 1	2S5-H2576-00	44 - 10		40 - 10	90109-060G4	43 - 12
5D7-F4710-00	25 - 6	5DS-F5919-00	27 - 7	5D7-F835H-00-P0	34 - 9	5D7-H2586-00	44 - 19	5D7-H4547-00	41 - 13	90109-064G6	27 - 2
5D7-F4723-00	25 - 2	5D7-F5924-00	29 - 7	5D7-F835H-00-P1	34 - 9	5D7-H2590-00	43 - 14	5D7-H4710-00	41 - 1		29 - 2
3VL-F4741-10	25 - 7	5D7-F5924-10	27 - 5	5D7-F835J-00-P0	34 - 17	5D7-H2591-00	44 - 20	5YK-H4741-00	41 - 10	90109-06X05	6 - 27
5D7-F4750-00	25 - 1	5D7-F6121-00	30 - 1	5D7-F835J-00-P1	34 - 17	5D7-H2910-00	42 - 6	4SU-H4744-00	40 - 3	90109-085G6	32 - 34
5D7-F4875-00	17 - 9	5D7-F6122-00	30 - 2	5D7-F835K-00-P0	34 - 26	5D7-H291G-00	44 - 21		40 - 8	90109-086F8	32 - 14
5D7-F5117-00	26 - 2	5D7-F6240-00	30 - 7	5D7-F835K-00-P1	34 - 26	5D7-H3310-00	38 - 1		41 - 12		32 - 25
5D7-F5160-00	26 - 1	5D7-F6241-00	30 - 8	5D7-F835U-00-P0	34 - 34	5VK-H3311-00	38 - 3	5D7-H4745-00	41 - 8	90109-103A9	32 - 16
5BR-F5170-00	26 - 6	5D7-F6246-00	30 - 6	5D7-F835U-00-P1	34 - 34		38 - 7	5YK-H4749-00	41 - 9		32 - 27
	28 - 6	5D7-F6280-00	35 - 26	5D7-F835U-00-P2	34 - 34		38 - 11	5YK-H5130-00	41 - 16	90110-06X22	24 - 10
5D7-F5181-00	26 - 11	5D7-F6290-00	35 - 27	5D7-F835V-00-P0	34 - 39		38 - 16	5B2-H5752-01	24 - 2	90110-06X62	30 - 3
1S6-F5198-00	26 - 7	5JH-F6294-00	24 - 27	5D7-F835V-00-P1	34 - 39	5D7-H3312-00	38 - 2	5D7-H6545-00	35 - 7	90110-08X00	30 - 5
	28 - 15	5D7-F6311-00	30 - 9	5D7-F835V-00-P2	34 - 39		38 - 15	5D7-H6548-00	35 - 8	90110-08X09	22 - 12
1S6-F5198-10	26 - 7	5D7-F6335-00	30 - 11	5D7-F836A-00	17 - 20	5D7-H3320-00	38 - 5	1S6-W0048-00	29 - 8	90111-06013	18 - 16
	28 - 15	2JW-F7114-00	17 - 12	5D7-F836E-00	17 - 23	5D7-H3322-00	38 - 6	5D7-WE140-00	2 - 1	90111-06020	9 - 4
5D7-F5317-00	28 - 2	5D7-F7211-00	32 - 29	5D7-F836F-00	11 - 20		38 - 10	5D7-WE211-00	4 - 1	90111-06061	25 - 4
3C1-F5364-00	28 - 7	5D7-F7230-00	33 - 3	5D7-F836G-00	11 - 22	5D7-H3330-00	38 - 9	5D7-WH202-09	43 - 11	90111-06068	35 - 20
5D7-F5366-00	28 - 8	5D7-F7311-00	32 - 1	5D7-F836K-00	35 - 18	5D7-H3340-00	38 - 14	90101-06X30	16 - 15		35 - 24

NUMERICAL INDEX

PART NO.	REF. NO.	PART NO.	REF. NO.	PART NO.	REF. NO.	PART NO.	REF. NO.	PART NO.	REF. NO.	PART NO.	REF. NO.
90111-06071	20 - 15	90179-12659	13 - 4	90201-10X18	12 - 3	90387-07X05	20 - 9	90467-13064	8 - 36	93102-12106	16 - 8
	20 - 18	90179-14001	13 - 22	90201-12045	20 - 6	90387-08021	9 - 10		8 - 37	93102-12224	13 - 28
90111-06X01	35 - 32	90179-25615	22 - 6	90201-12X07	13 - 3	90387-08079	18 - 4	90467-14015	8 - 39	93102-20366	14 - 28
90111-06X11	33 - 17	90183-05X00	17 - 6		36 - 6	90387-084N8	32 - 18		8 - 40	93103-10801	5 - 3
90111-06X18	18 - 3		19 - 8	90201-173F4	14 - 25		32 - 32	90467-14117	8 - 41	93106-17801	21 - 4
	19 - 3		24 - 15	90201-20814	14 - 24	90387-08X06	35 - 9	90467-20050	8 - 28		21 - 11
	34 - 3		34 - 7	90201-220T0	22 - 10	90387-10003	32 - 5	90467-23059	8 - 32	93106-22032	26 - 4
	34 - 11		34 - 15	90201-25290	12 - 7	90387-10814	21 - 6	90480-01400	24 - 7		28 - 4
	34 - 20		34 - 22	90202-04218	18 - 14	90387-15810	2 - 11	90480-01803	6 - 15	93106-26808	28 - 10
	34 - 31		34 - 33	90202-05X00	34 - 24	90387-15X11	28 - 17	90480-13007	41 - 4	93210-09806	4 - 3
	34 - 35		35 - 17		34 - 38	90387-15X12	28 - 18	90480-13X04	24 - 23	93210-11806	2 - 12
	34 - 40		40 - 12		34 - 43	90387-15X13	26 - 8	90480-15363	6 - 10	93210-13X00	2 - 13
90111-08X00	25 - 3	90183-06023	8 - 33	90202-06X01	18 - 5	90387-15X15	28 - 12	90480-15X01	35 - 4	93210-14X00	11 - 6
90111-08X01	17 - 19	90183-06X00	6 - 24		34 - 4	90387-17804	14 - 16	90480-16801	24 - 4	93210-19123	5 - 17
90116-08X03	1 - 5		6 - 25		34 - 12	90401-10X03	31 - 9	90480-25482	18 - 9		11 - 17
90116-08X04	28 - 11		11 - 21		34 - 21		33 - 20	90501-030A0	12 - 11	93210-26808	37 - 6
90119-06051	8 - 34		17 - 7		34 - 32	90430-06X00	1 - 4	90501-06800	15 - 6	93210-32807	8 - 7
90149-05312	44 - 17		17 - 16		34 - 36		1 - 8	90501-12743	32 - 40	93210-32810	11 - 8
90149-06829	4 - 13		17 - 22		34 - 41		1 - 20	90501-18576	7 - 5	93210-35520	7 - 6
90149-06X02	8 - 8		17 - 25	90202-26142	22 - 7	90430-09801	8 - 5	90506-18008	32 - 2	93210-53801	7 - 12
90150-05023	35 - 13		34 - 6	90208-20003	13 - 30	90430-10148	44 - 4	90506-20X01	32 - 31	93210-84801	5 - 7
90153-06034	43 - 4		34 - 14	90209-17285	14 - 5	90430-12X00	44 - 6	90508-20572	32 - 11	93306-000Y3	5 - 11
90154-06X02	24 - 31		34 - 29	90209-18208	14 - 18	90445-08X03	6 - 29		32 - 22	93306-001X2	4 - 4
90163-05803	8 - 24		35 - 29	90214-13002	32 - 15	90445-08X04	43 - 7	90508-32837	16 - 5	93306-00320	14 - 26
90167-05X01	19 - 9		40 - 13		32 - 26	90445-09X03	6 - 30	91312-08040	23 - 43	93306-00401	14 - 10
	34 - 2	90185-04X01	41 - 18	90215-10284	2 - 17	90445-10X01	24 - 3	91317-06012	14 - 13	93306-054Y3	28 - 9
	34 - 10	90185-06837	42 - 9	90269-06001	19 - 10	90445-19X00	32 - 3	91317-06016	12 - 12	93306-20218	14 - 11
	34 - 23	90185-08X03	28 - 14	90269-06008	19 - 11	90450-27X01	6 - 18		36 - 4	93306-20221	2 - 14
	34 - 37		35 - 3		34 - 25		6 - 20	91317-06020	4 - 19	93306-202YU	26 - 3
	34 - 42	90201-047A2	44 - 11	90280-03X00	2 - 3		6 - 21		38 - 19		28 - 3
	35 - 19	90201-05X03	39 - 3	90282-05031	2 - 16	90450-39001	8 - 42	91317-06025	36 - 3	93306-20335	2 - 15
	35 - 23	90201-05X09	24 - 17	90338-15202	17 - 5	90462-07X00	11 - 23	91317-06100	1 - 16	93306-204YL	14 - 27
	40 - 11	90201-06057	41 - 3	90338-16008	8 - 31	90464-09009	34 - 28	91401-16012	33 - 16	93306-305X7	2 - 2
90167-05X02	24 - 16	90201-06072	6 - 13	90340-14X02	11 - 5	90464-09X00	44 - 23	91401-20012	32 - 43	93306-906Y0	4 - 2
	34 - 5	90201-062A8	32 - 45	90340-32810	11 - 7	90464-10X02	44 - 24	91401-25012	16 - 13	93310-325X1	12 - 6
	34 - 13	90201-06X01	16 - 16	90387-06022	19 - 4	90464-16012	20 - 19	91401-25015	32 - 13	93315-11206	13 - 27
	35 - 16	90201-06X02	18 - 17		20 - 13	90464-16039	44 - 26		32 - 24	93315-31758	21 - 3
	35 - 30		24 - 9		20 - 17	90464-20003	34 - 19	91701-06038	32 - 42		21 - 5
	39 - 2		24 - 26	90387-06069	20 - 14	90464-37257	44 - 25	91701-08035	32 - 12	93317-21717	20 - 2
90170-05302	3 - 10	90201-06X27	16 - 12	90387-063F7	25 - 5	90464-50X02	44 - 27		32 - 23	93410-10X00	12 - 4
	3 - 13	90201-08054	9 - 11	90387-064H8	32 - 44	90464-62085	34 - 8	91702-06018	33 - 15	93410-17X00	14 - 2
90170-06X03	41 - 6	90201-08X02	32 - 17	90387-064W3	6 - 14		34 - 16	92012-06025	33 - 13	93410-20038	14 - 6
90170-10804	2 - 18		32 - 33	90387-06X39	35 - 21	90467-08003	6 - 31	92017-06012	8 - 45	93410-22039	14 - 19
90176-22081	22 - 11	90201-08X09	24 - 25		35 - 25	90467-08075	8 - 4	92902-05600	41 - 15	93450-16115	2 - 6
90179-05523	35 - 14	90201-08X21	1 - 11	90387-06X43	18 - 18	90467-09006	6 - 32	92907-04200	41 - 17	93501-04011	32 - 41
90179-06520	17 - 14	90201-08X25	9 - 8	90387-06X44	41 - 2	90467-10X01	24 - 5	92907-06200	33 - 14	93503-16X01	13 - 26
90179-06X08	38 - 20	90201-10X03	31 - 8	90387-06X45	24 - 24	90467-11X00	6 - 23	92907-10600	32 - 6	93608-30839	16 - 7
90179-10247	17 - 4		33 - 19	90387-07598	24 - 8	90467-12800	8 - 26	93101-10142	11 - 18	93822-14240	14 - 29

NUMERICAL INDEX

PART NO.	REF. NO.	PART NO.	REF. NO.	PART NO.	REF. NO.	PART NO.	REF. NO.	PART NO.	REF. NO.	PART NO.	REF. NO.
94568-A8096	4 - 10	99009-20500	13 - 29								
9466X-00011	28 - 22	99530-10114	1 - 14								
94701-00411	1 - 12		1 - 15								
95022-06012	18 - 2		10 - 2								
	20 - 21		11 - 3								
95022-06016	11 - 10		11 - 13								
95027-06010	4 - 9	9Y56X-10132	28 - 21								
	14 - 31										
95027-06012	5 - 13										
95027-06025	5 - 12										
95607-10200	21 - 10										
95607-14200	28 - 20										
95617-10100	32 - 7										
95702-05300	41 - 14										
95702-12500	20 - 7										
95707-08500	9 - 6										
	20 - 23										
95707-12500	36 - 5										
95807-06012	17 - 17										
	17 - 21										
	17 - 24										
	31 - 10										
95807-06014	20 - 10										
	20 - 12										
95807-06020	23 - 45										
	23 - 47										
95817-06016	17 - 11										
	44 - 30										
95817-06030	8 - 12										
9581L-08035	9 - 9										
95827-06010	6 - 12										
95827-06025	6 - 11										
97007-06016	44 - 2										
9700M-06025	42 - 10										
97080-06020	43 - 3										
97707-40010	18 - 13										
	24 - 14										
97707-40016	24 - 22										
9770L-30110	41 - 11										
97780-30116	38 - 4										
	38 - 8										
	38 - 12										
	38 - 17										
98507-05016	30 - 10										
98507-05025	7 - 2										
98707-03020	42 - 14										
98907-04025	44 - 12										
99001-10600	16 - 6										